

**JOB**  
**ADDRESS**  
**CITY, ST, ZIPAREA**

**MATERIAL LIST**

- KAWNEER SERIES 1600 SS (2 1/2" X 7 1/2") CURTAINWALL SYSTEM
- KAWNEER SERIES 451T (2" X 4 1/2") STOREFRONT SYSTEM
- KAWNEER SERIES 451 (2" X 4 1/2") STOREFRONT SYSTEM (DOOR FRAMES)
- KAWNEER SERIES 450 (1 3/4" X 4 1/2") STOREFRONT SYSTEM
- KAWNEER SERIES 350 MEDIUM STILE DOORS
- CRL SLIDING WINDOW SYSTEM



**DOOR SCHEDULE**

DOOR #	SIZE W X H	ELEV.	MATERIAL	FRAME MATERIAL	HDWR	REMARKS
101	(2)3'-0" X 7'-0"	G	AL	AL	HW-1	
102	(2)3'-0" X 7'-0"	G	AL	AL	HW-1A	
104	(3)3'-0" X 7'-0"	H	AL	AL	HW-16	
105	(3)3'-0" X 7'-0"	H	AL	AL	HW-16	
106	3'-0" X 7'-0"	A	WD	AL	HW-11	
107	3'-0" X 7'-0"	A	WD	AL	HW-11	
108	3'-0" X 7'-0"	A	WD	AL	HW-11	
109	3'-0" X 7'-0"	A	WD	AL	HW-11	
110	3'-0" X 7'-0"	A	WD	AL	HW-11	
111	3'-0" X 7'-0"	A	WD	AL	HW-11	
112	3'-0" X 7'-0"	A	WD	AL	HW-11	
114	3'-0" X 7'-0"	C	AL	AL	HW-2	
117	3'-0" X 7'-0"	A	WD	AL	HW-11	
120	3'-0" X 7'-0"	A	WD	AL	HW-9	
126	3'-0" X 7'-0"	A	WD	AL	HW-11	
132	3'-0" X 7'-0"	A	WD	AL	HW-11	
144	3'-0" X 7'-0"	A	WD	AL	HW-11	
145	(2)3'-0" X 7'-0"	F	AL	AL	HW-1	
146	3'-0" X 7'-0"	A	WD	AL	HW-11	

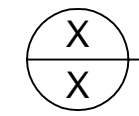
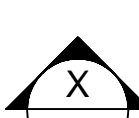
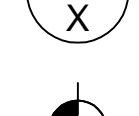
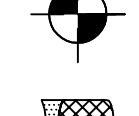
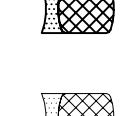
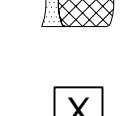
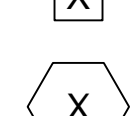
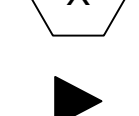

**DOOR HARDWARE SCHEDULE**

<b>HW-1</b> EACH TO HAVE: 2 FULL ROTON HINGES 1" DIA. ANODIZED ALUM PUSH PULL W/ LOCKING CYLINDER & FLUSH BOLT 2 CONCEALED CLOSERS 1 WEATHER STRIPPING / SWEEP 1 THRESHOLD	<b>HW-9</b> EACH TO HAVE: 3 HINGES 1 PASSAGE SET 1 STOP 3 SILENCERS 3 BUMPERS
<b>HW-1A</b> 2 FULL ROTON HINGES 1" DIA. ANODIZED ALUM PUSH PULL 2 CONCEALED CLOSERS 1 WEATHER STRIPPING / SWEEP 1 THRESHOLD	<b>HW-11</b> EACH TO HAVE: 3 HINGES 1 OFFICE LOCK SET 1 STOP 3 SILENCERS
<b>HW-2</b> EACH TO HAVE: 1 FULL ROTON HINGES 1 CONCEALED CLOSER 1 WEATHER STRIPPING / SWEEP 1 THRESHOLD ANODIZED ALUM PUSH PULL WITH LOCKING CYLINDER	<b>HW-16</b> EACH TO HAVE: 3 FULL ROTON HINGES 1" DIA. ANODIZED ALUM PUSH PULL W/ LOCKING CYLINDER & FLUSH BOLT 1 WEATHER STRIPPING / SWEEP 1 THRESHOLD

**SYMBOLS & ABBREVIATIONS**

-  DETAIL NUMBER
-  SHEET NUMBER
-  ELEVATION NUMBER
-  SHEET NUMBER
-  DATUM / WORK POINT
-  BACKER ROD AND CAULK BY INSTALLER
-  BACKER ROD AND CAULK BY OTHERS
-  GLASS TYPE
-  FRAME REFERENCE
-  ANCHOR POINT
- RO ROUGH OPENING
- FS FRAME SIZE
- DLO DAYLIGHT OPENING
- DO DOOR OPENING
- EQ EQUAL
- VIF VERIFY IN FIELD
- BO BY OTHERS
- CL CENTER LINE

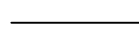
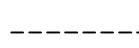
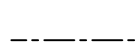
**LINE TYPES**

-  TYPICAL LINE
-  HIDDEN LINE
-  CENTER LINE
-  PHANTOM LINE

**LINE WEIGHTS**

-  WORK BY CSN
-  WORK BY OTHERS

**DRAWING INDEX**

- CS COVER SHEET
- P1 PARTIAL PLAN VIEW
- E1 INTERIOR STOREFRONT ELEVATIONS
- E2 EXTERIOR STOREFRONT ELEVATIONS
- E3 EXTERIOR SF DOOR ELEVATIONS
- E4-E5 EXTERIOR CURTAINWALL ELEVATIONS
- D1-D11 DETAILS

**GLAZING SCHEDULE**

<b>GL1</b>	1" CLEAR LOW E INSULATED ANNEALED GLASS
<b>GL1T</b>	1" CLEAR LOW E INSULATED TEMPERED GLASS
<b>GL2T</b>	1/4" CLEAR TEMPERED GLASS

**FINISH**

CLEAR ANODIZED ALUMINUM FINISH

**SEALANT**

EXTERIOR PERIMETER CAULK ONLY TO MATCH CURTAINWALL / STOREFRONT FINISH

REVISIONS



GLASS COMPANY

ARCHITECT	
ADDRESS	
CITY, ST, ZIP	
CONTRACTOR	
ADDRESS	
CITY, ST, ZIP	

COVER SHEET

JOB	
ADDRESS	
CITY, ST, ZIP	
AREA	

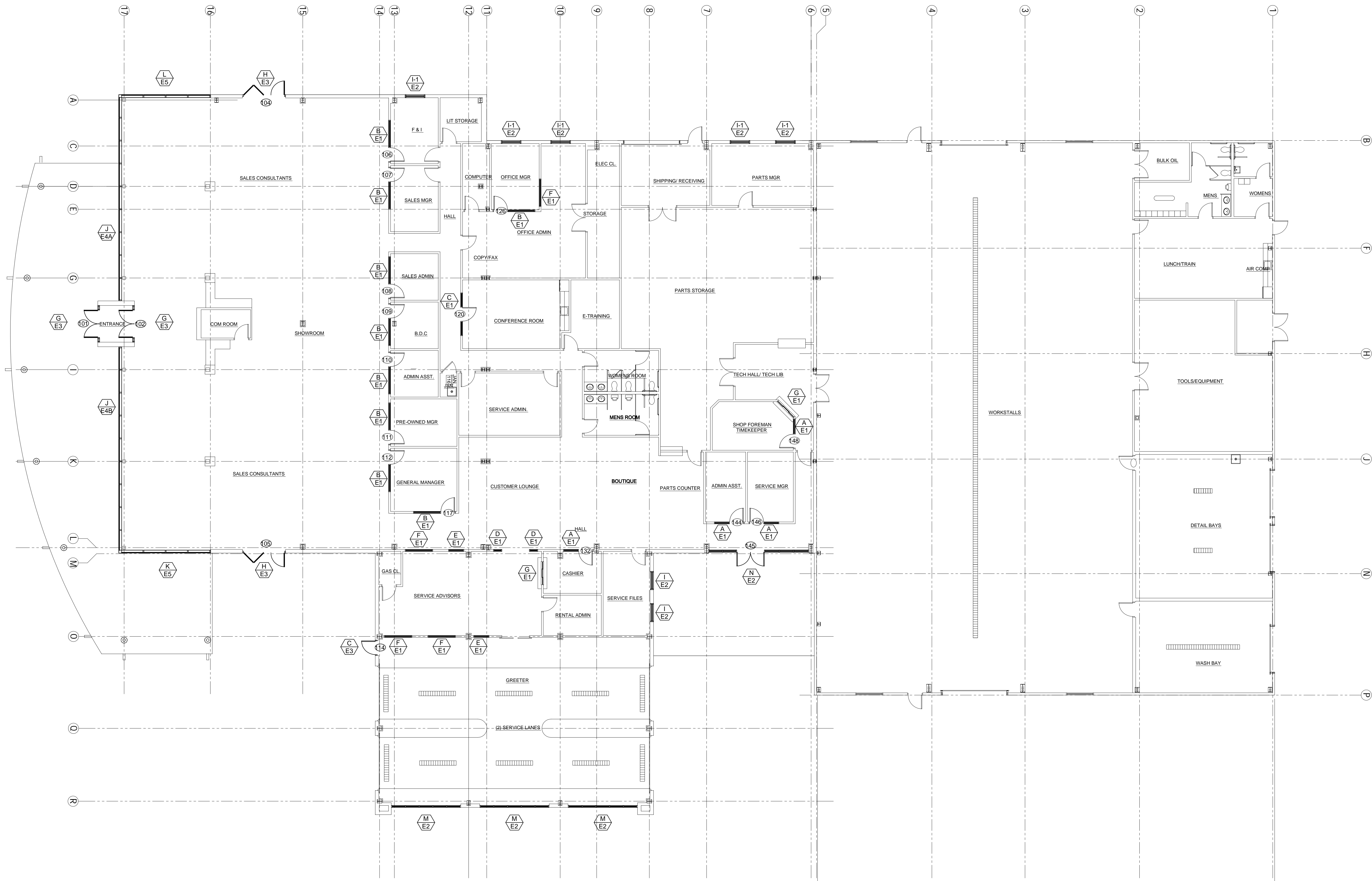
SCALE:	NO SCALE
DATE:	12/30/10
FILENAME:	
SHEET	CS



**PARTIAL PLAN VIEW**  
 SCALE : NOT TO SCALE  
 FOR LOCATION AND QUANTITY PURPOSES ONLY  
 ARCHITECTURAL REFERENCE 1/A2

1  
P1

GENERAL NOTES

REVISIONS

GLASS COMPANY

ARCHITECT  
 ADDRESS  
 CITY, ST, ZIP

CONTRACTOR  
 ADDRESS  
 CITY, ST, ZIP

PLAN VIEW  
 JOB  
 ADDRESS  
 CITY, ST, ZIP  
 AREA

SCALE:  
 NOT TO SCALE  
 DATE:  
 12/30/10  
 FILENAME:  
 ARCHITECTURAL REFERENCE 1/A2  
 SHEET

P1



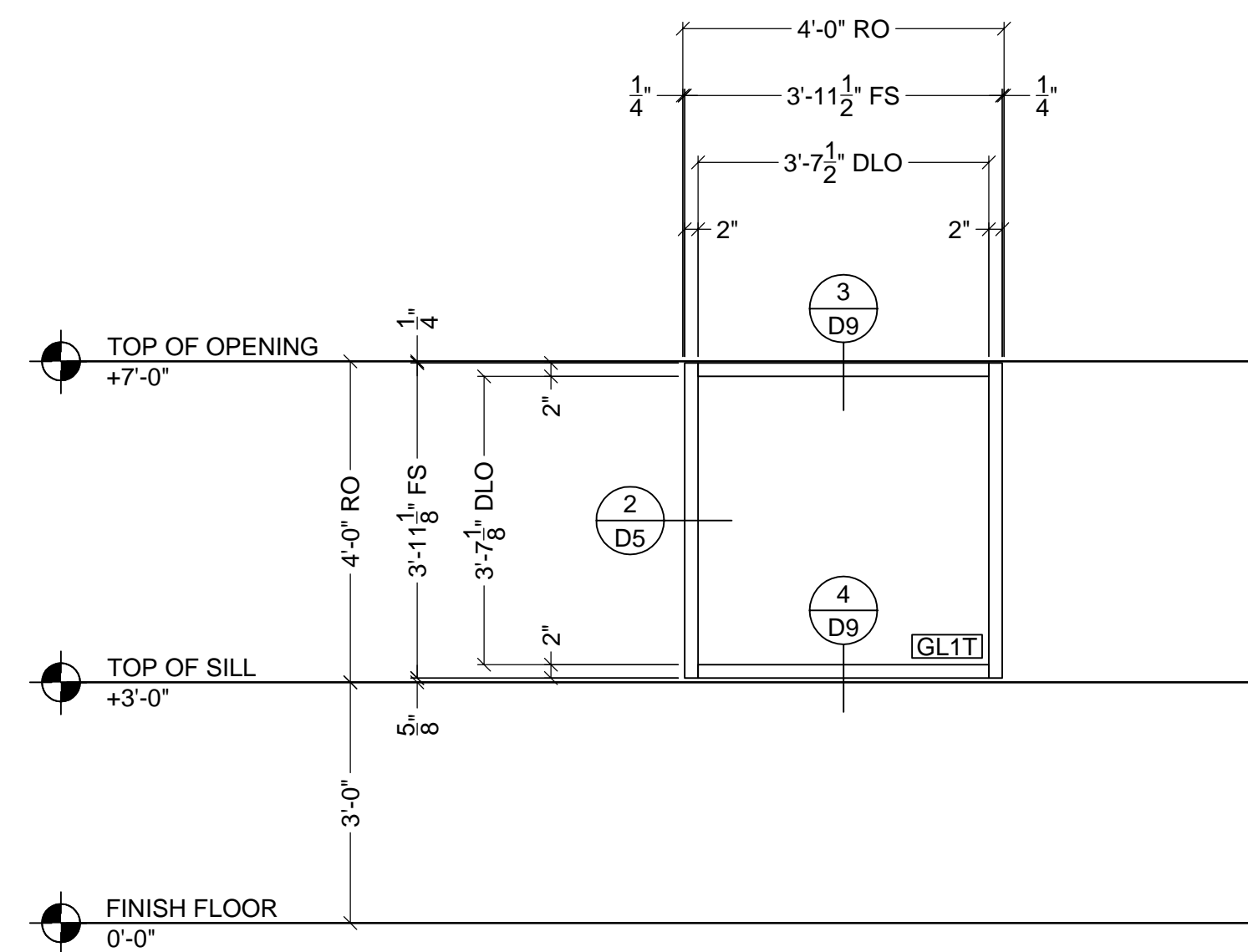

**ELEVATION "I"**  
 KAWNEER SERIES 451T (2" X 4 1/2") STOREFRONT SYSTEM  
 TWO (2) THUS  
 ARCHITECTURAL REFERENCE I - I-1/A11

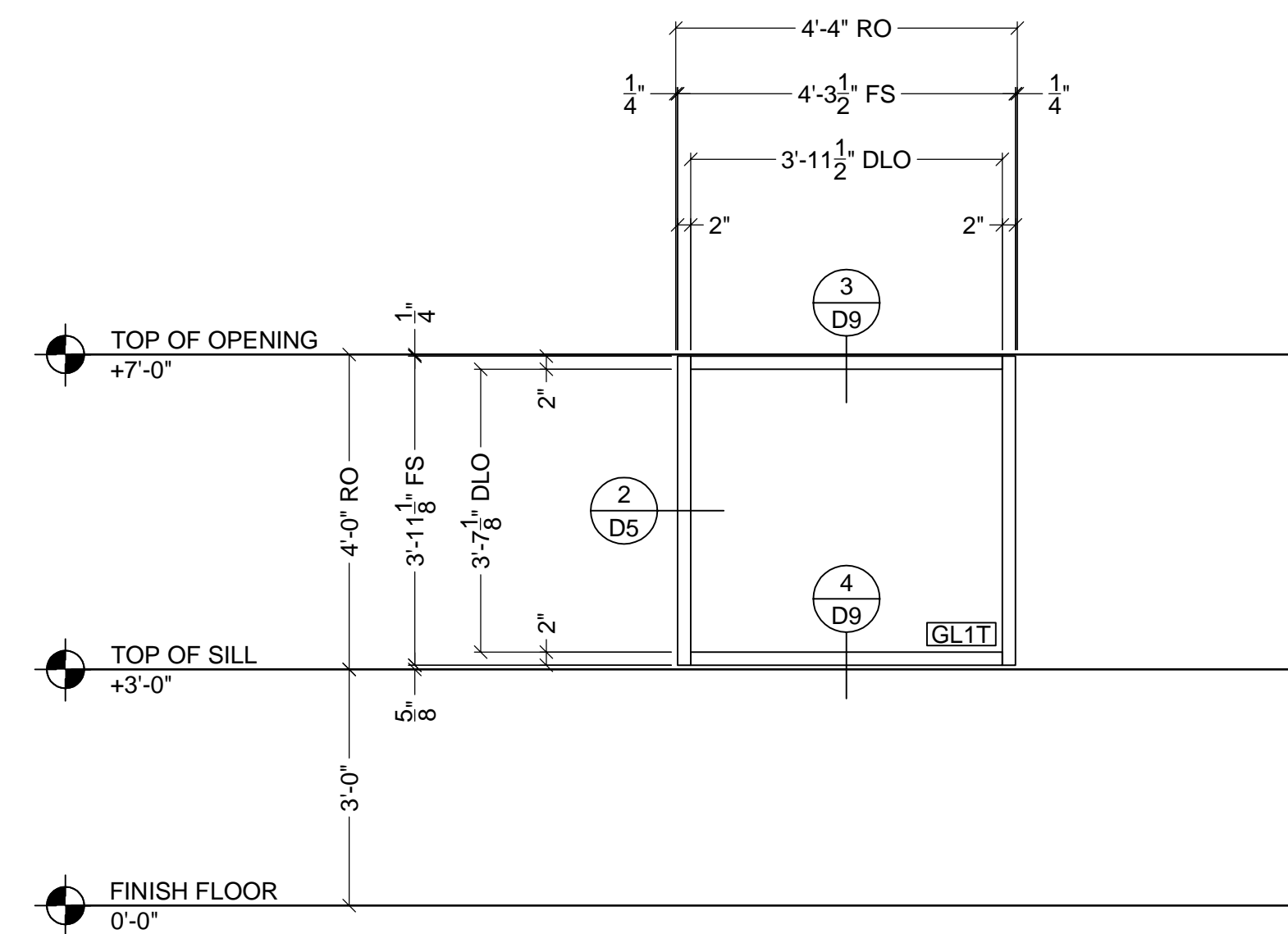

**ELEVATION "I-1"**  
 KAWNEER SERIES 451T (2" X 4 1/2") STOREFRONT SYSTEM  
 FIVE (5) THUS  
 ARCHITECTURAL REFERENCE I - I-1/A11

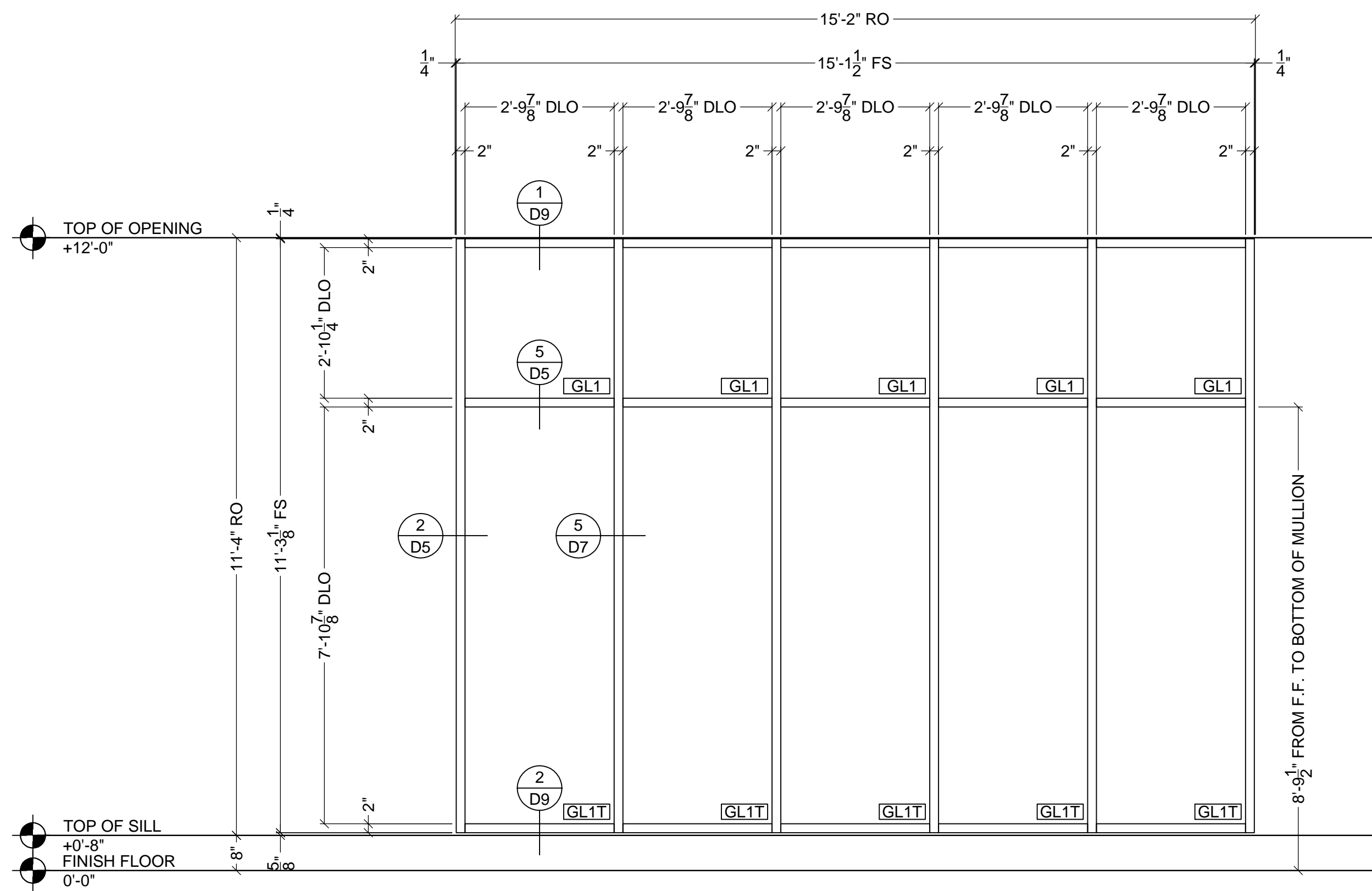

**ELEVATION "M"**  
 KAWNEER SERIES 451T (2" X 4 1/2") STOREFRONT SYSTEM  
 THREE (3) THUS  
 ARCHITECTURAL REFERENCE M/A11

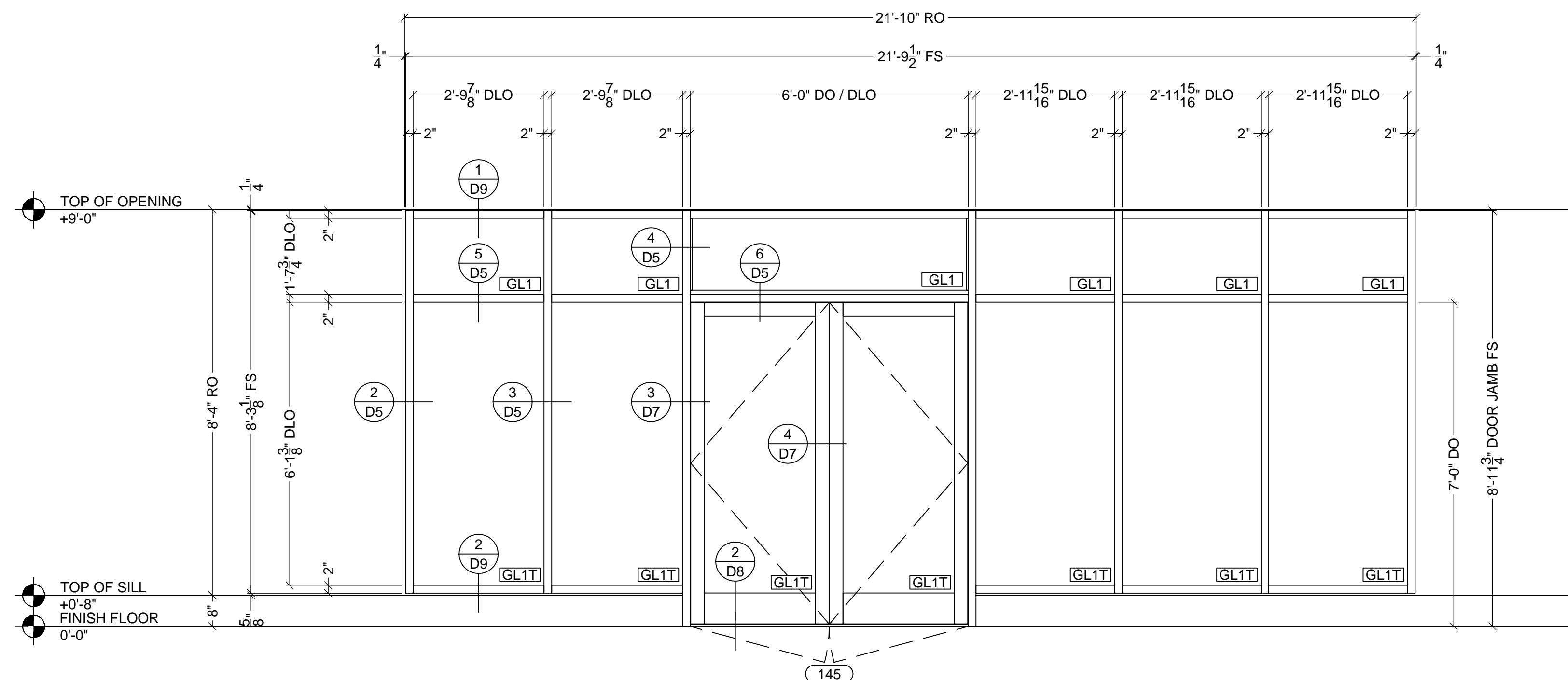

**ELEVATION "N" - DOOR #145**  
 KAWNEER SERIES 451T (2" X 4 1/2") STOREFRONT SYSTEM  
 KAWNEER SERIES 350 MEDIUM STILE DOORS  
 ONE (1) THUS  
 ARCHITECTURAL REFERENCE N/A11

GENERAL NOTES

REVISIONS

GLASS COMPANY

ARCHITECT  
 ADDRESS  
 CITY, ST, ZIP

CONTRACTOR  
 ADDRESS  
 CITY, ST, ZIP

ELEVATIONS  
 JOB  
 ADDRESS  
 CITY, ST, ZIP  
 AREA

SCALE:  
 1/2" = 1'-0"  
 DATE:  
 12/30/10  
 FILENAME:  
 FILENAME  
 SHEET

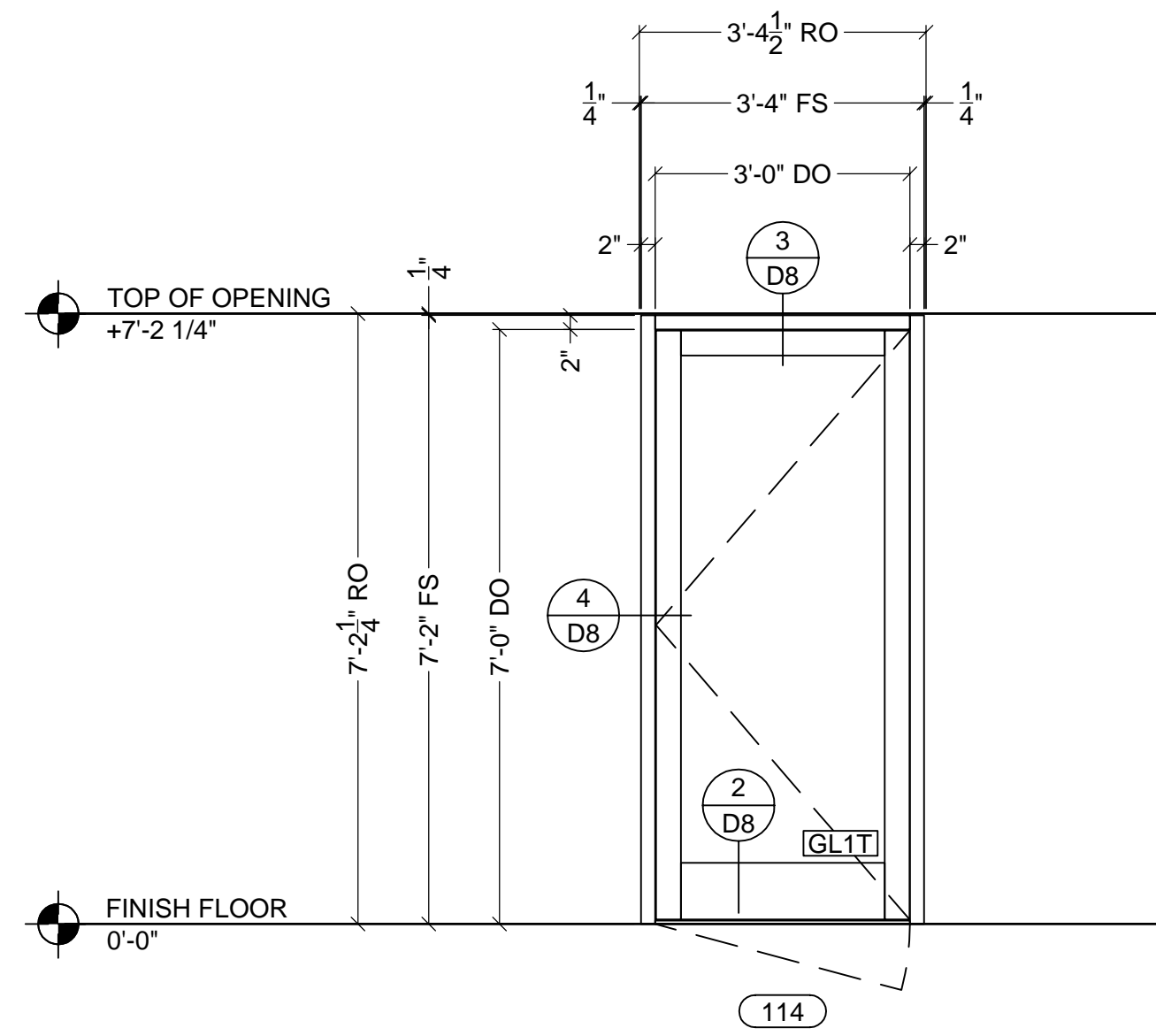

**ELEVATION DOOR "C" - DOOR #114** C  
E3  
 KAWNEER SERIES 451 (2" X 4 1/2") STOREFRONT SYSTEM  
 KAWNEER SERIES 350 MEDIUM STILE DOORS  
 ONE (1) THUS  
 ARCHITECTURAL REFERENCE C/A10

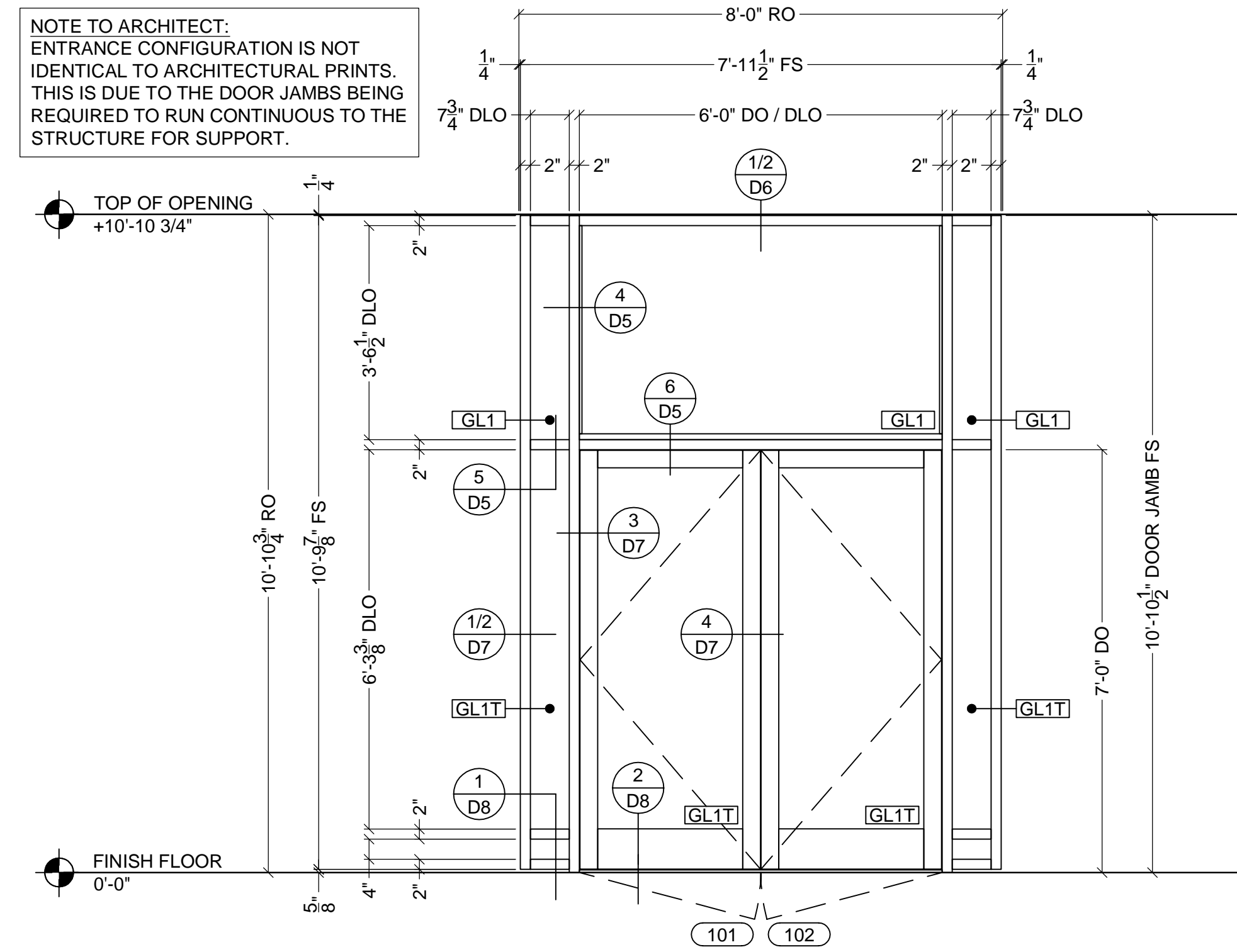

**ELEVATION DOOR "G" - DOOR #101 & #102** G  
E3  
 KAWNEER SERIES 451T (2" X 4 1/2") STOREFRONT SYSTEM  
 KAWNEER SERIES 350 MEDIUM STILE DOORS  
 TWO (2) THUS  
 ARCHITECTURAL REFERENCE G/A10

NOTE TO ARCHITECT:  
 ENTRANCE CONFIGURATION IS NOT IDENTICAL TO ARCHITECTURAL PRINTS. THIS IS DUE TO THE DOOR JAMBS BEING REQUIRED TO RUN CONTINUOUS TO THE STRUCTURE FOR SUPPORT.

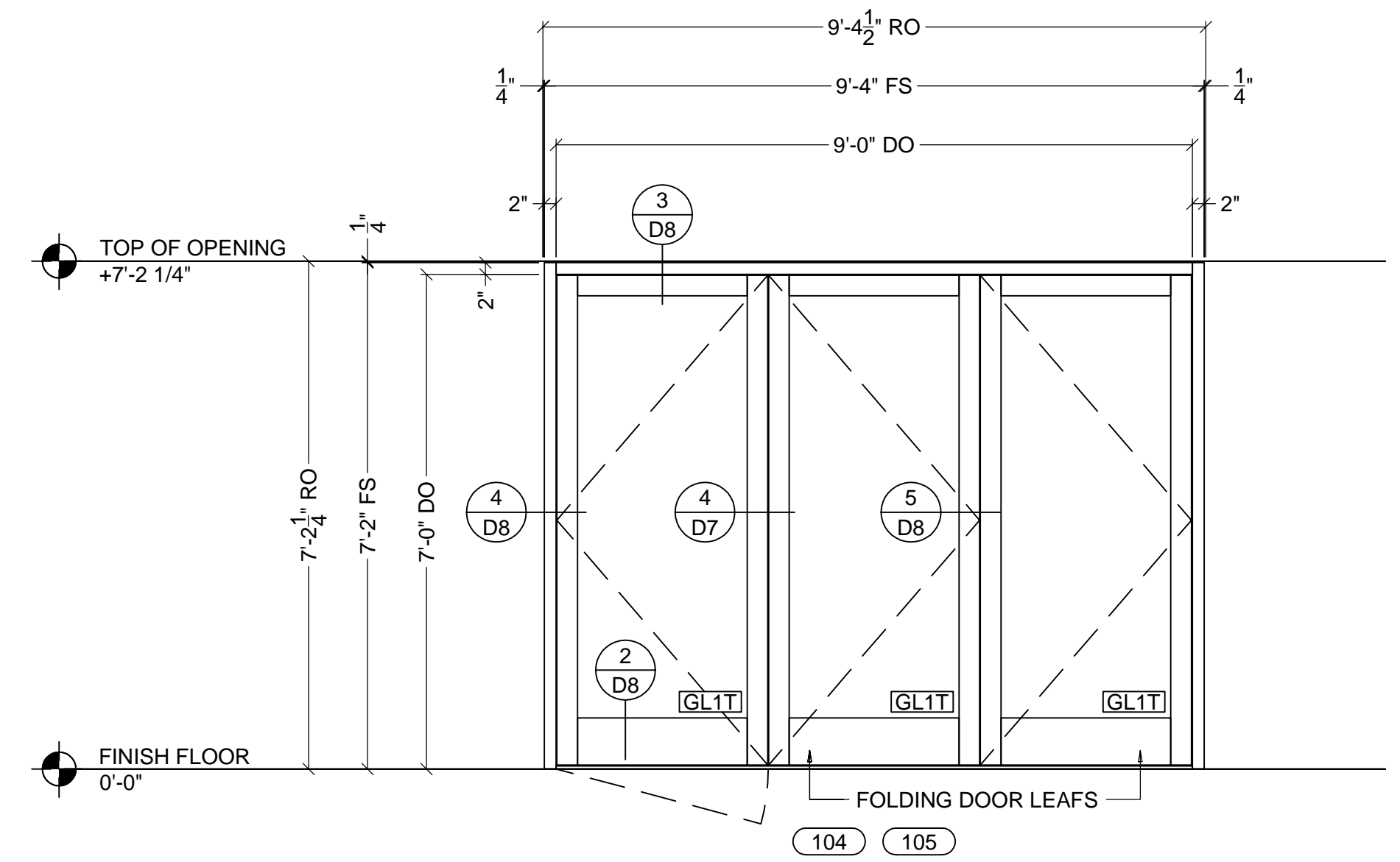

**ELEVATION DOOR "H" - DOOR #104 & #105** H  
E3  
 KAWNEER SERIES 451 (2" X 4 1/2") STOREFRONT SYSTEM  
 KAWNEER SERIES 350 MEDIUM STILE DOORS  
 TWO (2) THUS  
 ARCHITECTURAL REFERENCE H/A10

REVISIONS

GLASS COMPANY

ARCHITECT  
 ADDRESS  
 CITY, ST, ZIP

CONTRACTOR  
 ADDRESS  
 CITY, ST, ZIP

ELEVATIONS  
 JOB  
 ADDRESS  
 CITY, ST, ZIP  
 AREA

SCALE:  
 1/2" = 1'-0"  
 DATE:  
 12/30/10  
 FILENAME:  
 SHEET



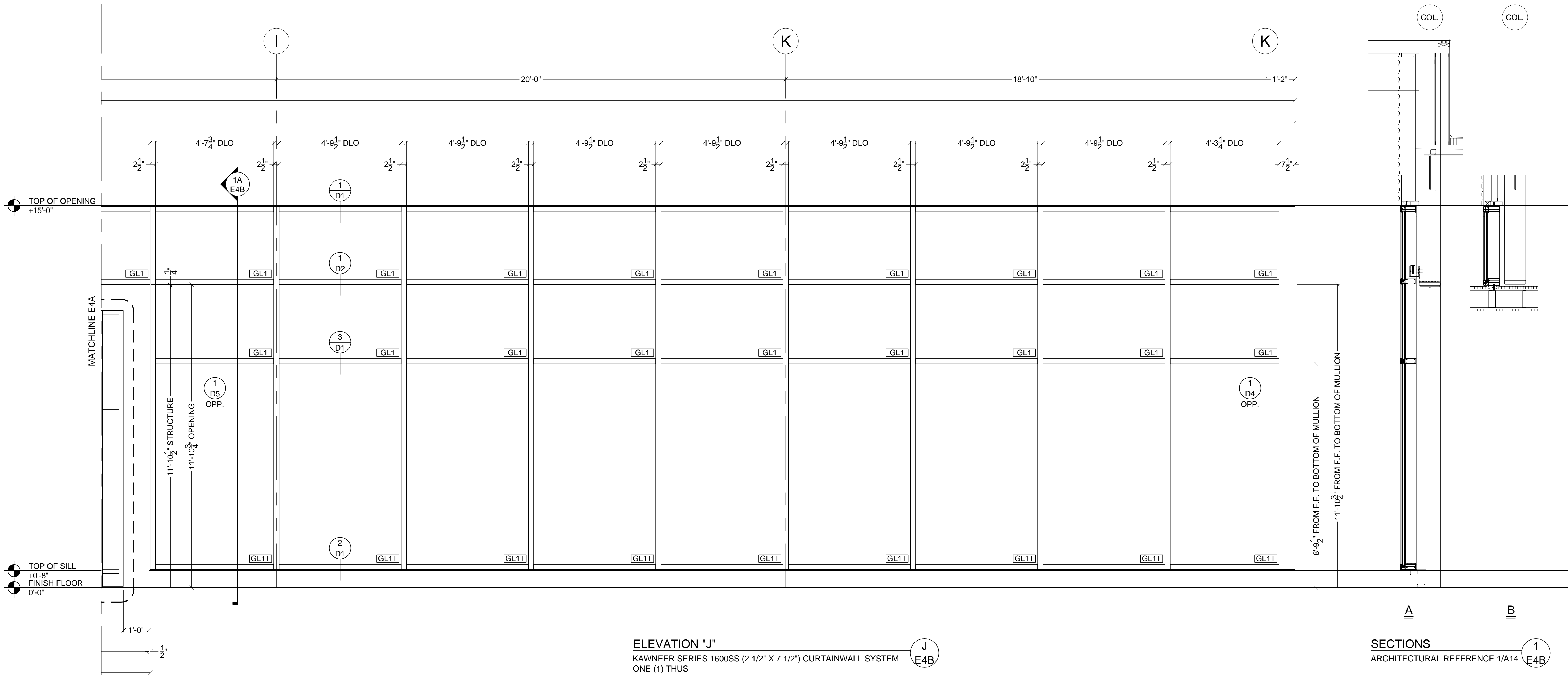

**ELEVATION "J"**  
 KAWNEER SERIES 1600SS (2 1/2" X 7 1/2") CURTAINWALL SYSTEM  
 ONE (1) THUS  
 ARCHITECTURAL REFERENCE J/A11

**SECTIONS**  
 ARCHITECTURAL REFERENCE 1/A14

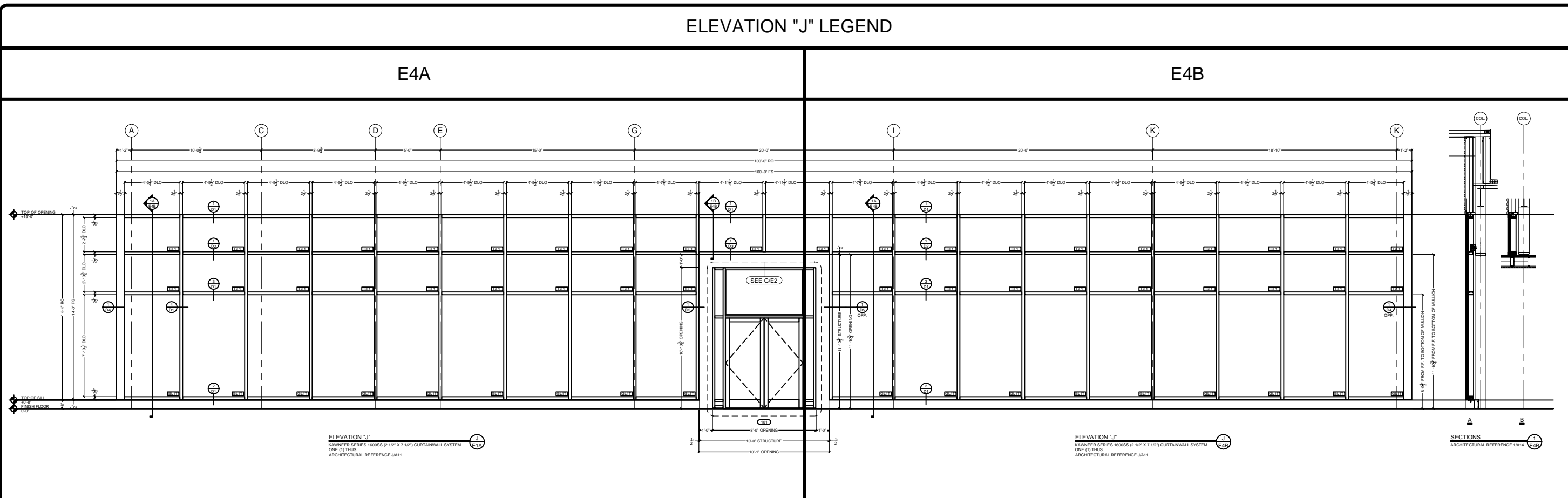

REVISIONS

GLASS COMPANY

ARCHITECT  
 ADDRESS  
 CITY, ST, ZIP

CONTRACTOR  
 ADDRESS  
 CITY, ST, ZIP

ELEVATIONS

JOB  
 ADDRESS  
 CITY, ST, ZIP  
 AREA

SCALE:  
 1/2" = 1'-0"

DATE:  
 12/30/10

FILENAME:  
 E4B

SHEET

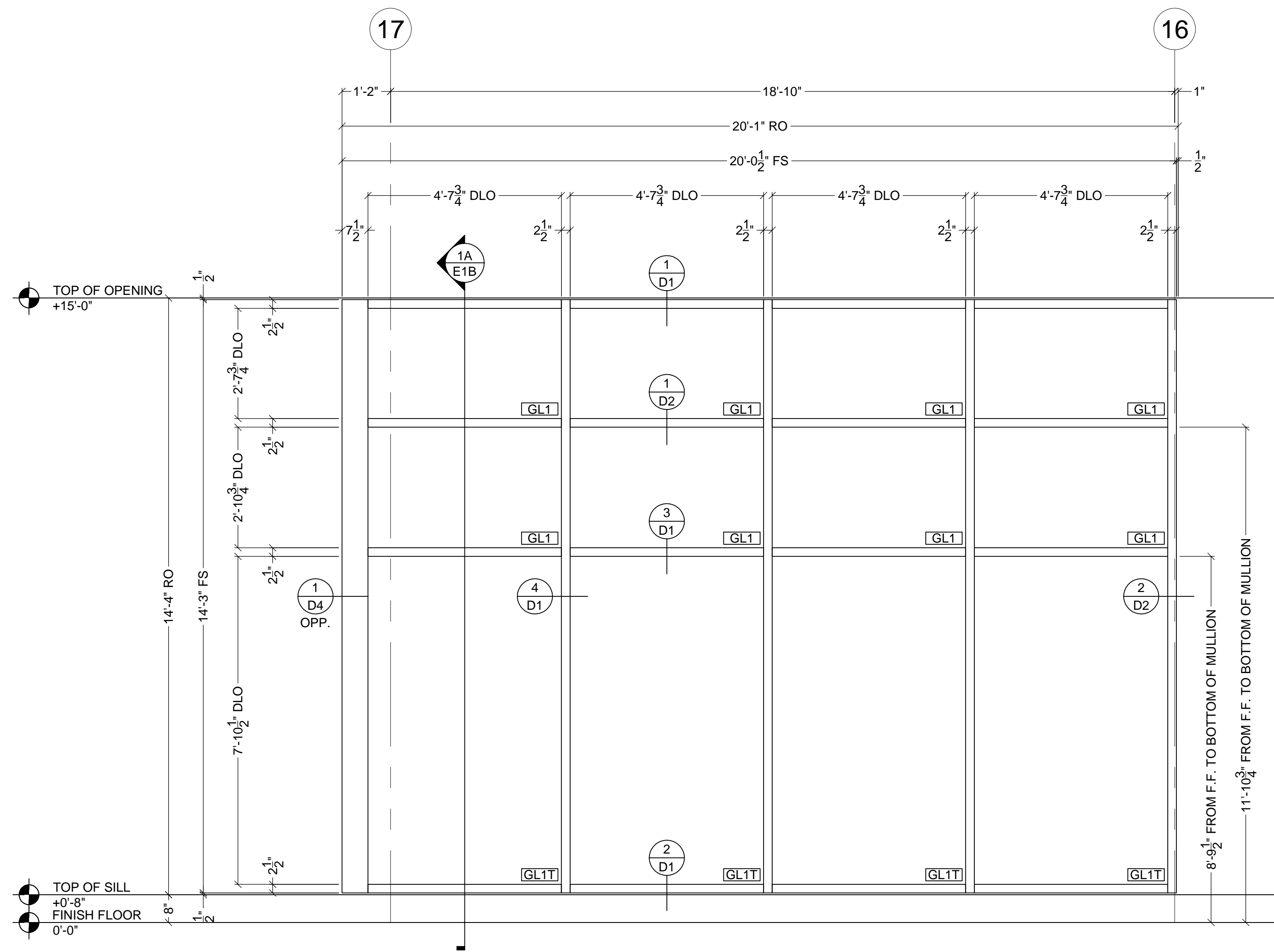

**ELEVATION "K"**  
 KAWNEER SERIES 1600SS (2 1/2" X 7 1/2") CURTAINWALL SYSTEM  
 ONE (1) THUS  
 ARCHITECTURAL REFERENCE K/A11

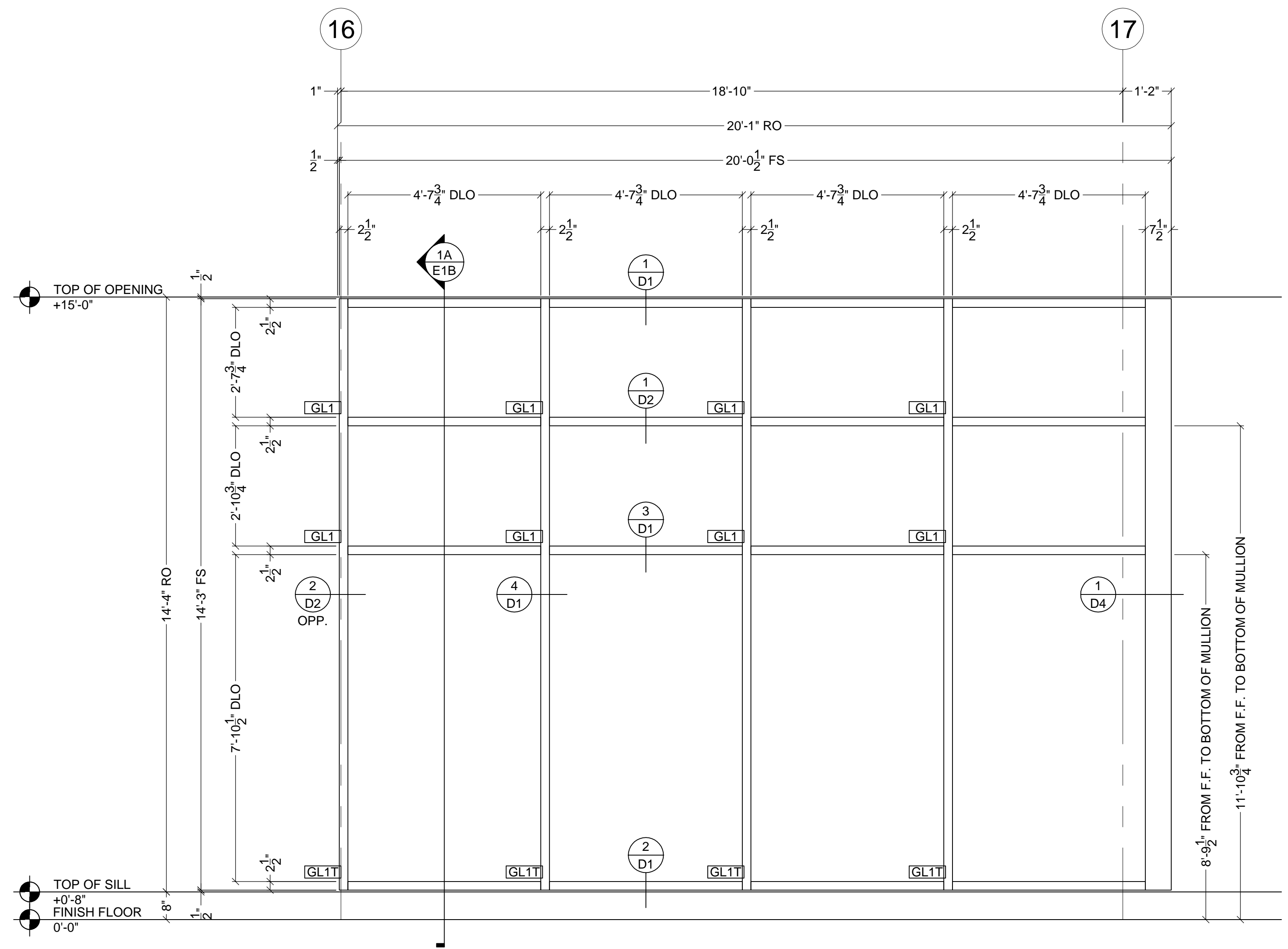

**ELEVATION "L"**  
 KAWNEER SERIES 1600SS (2 1/2" X 7 1/2") CURTAINWALL SYSTEM  
 ONE (1) THUS  
 ARCHITECTURAL REFERENCE L/A11

REVISIONS

GLASS COMPANY

ARCHITECT
ADDRESS
CITY, ST, ZIP
CONTRACTOR
ADDRESS
CITY, ST, ZIP

ELEVATIONS

JOB
ADDRESS
CITY, ST, ZIP
AREA

SCALE: 1/2" = 1'-0"
DATE: 12/30/10
FILENAME:
FILENAME
SHEET



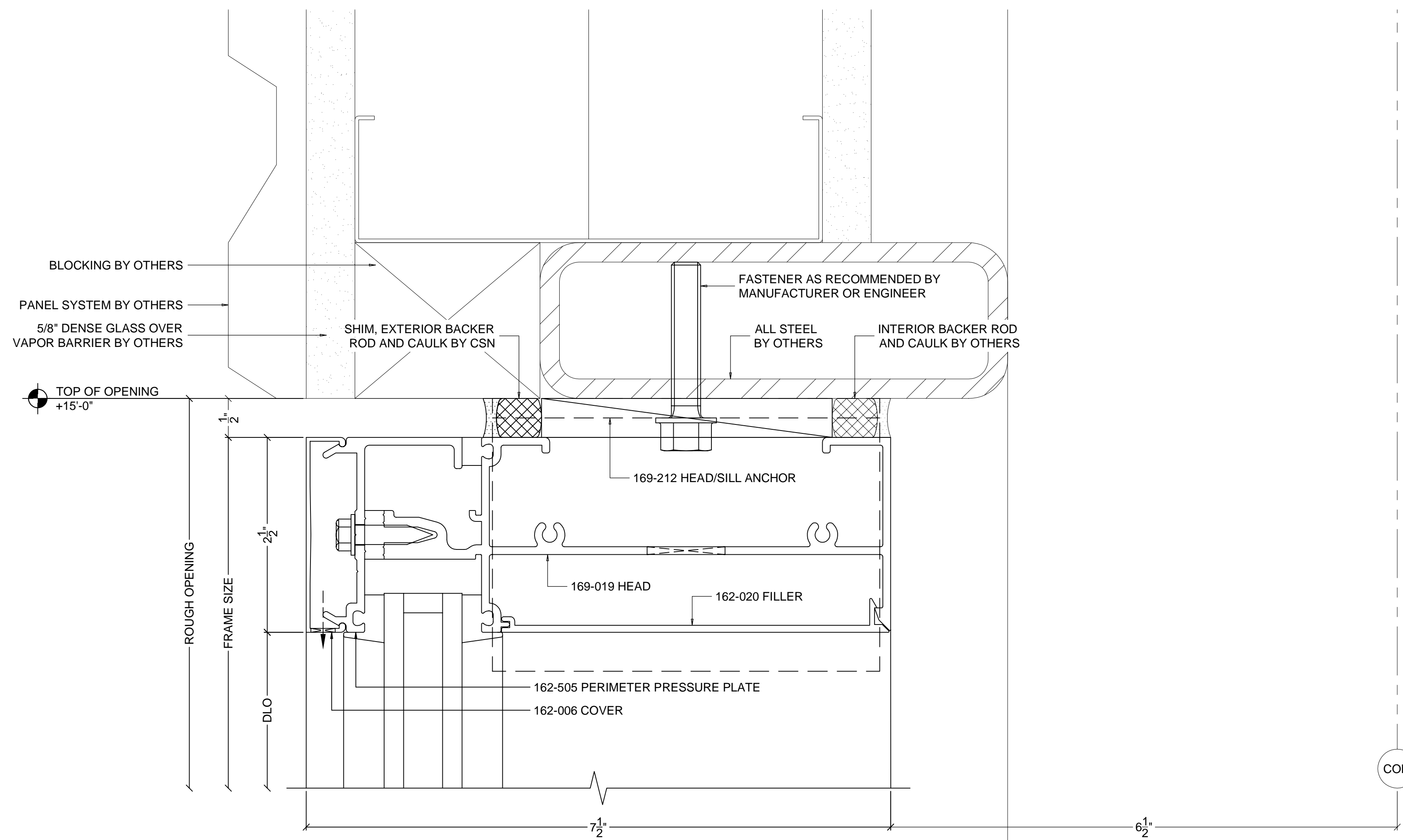

**HEAD DETAIL**  
 KAWNEER SERIES 1600SS (2 1/2" X 7 1/2") CURTAINWALL SYSTEM  
 ARCHITECTURAL REFERENCE 1/A14

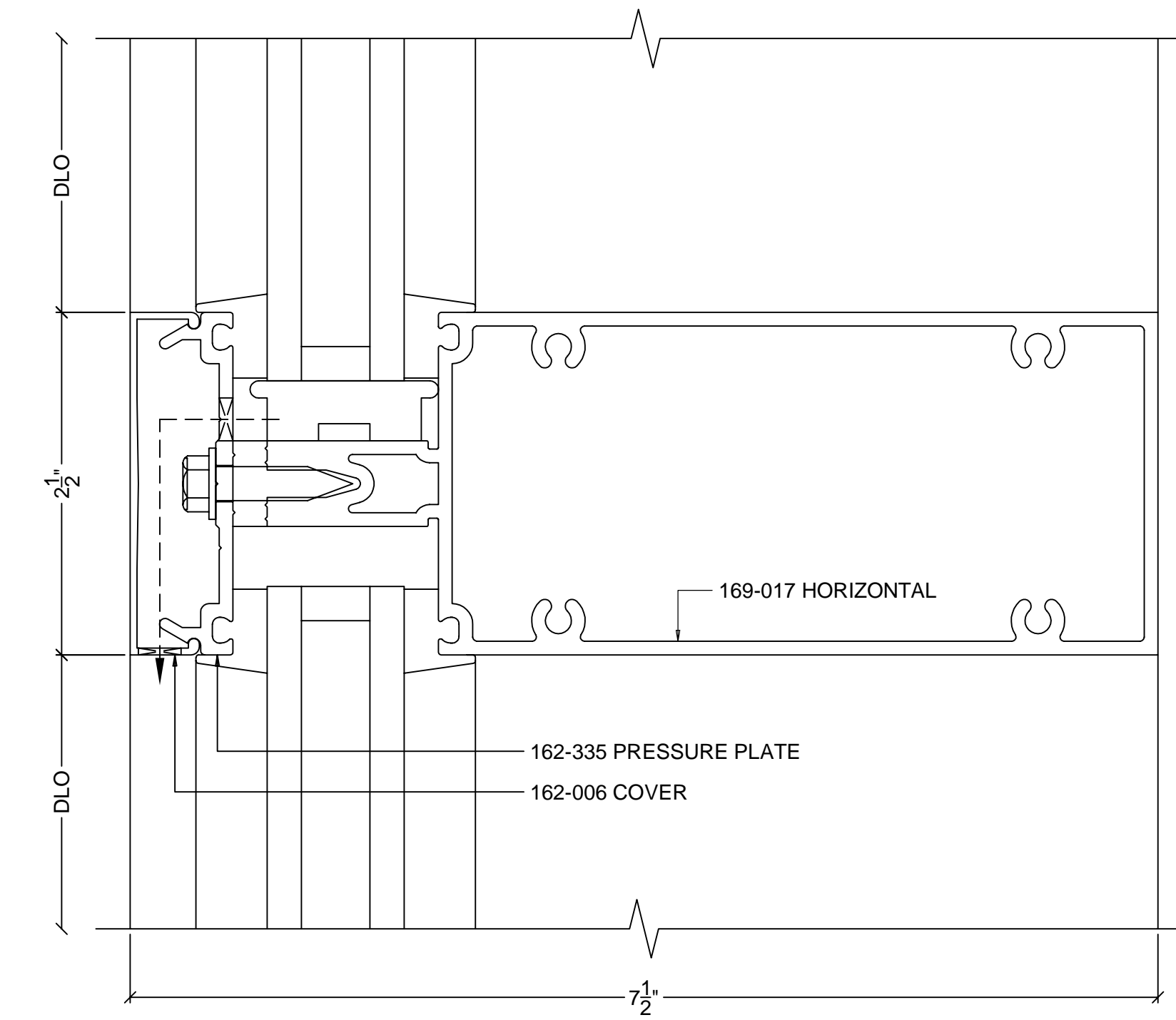

**HORIZONTAL MULLION DETAIL**  
 KAWNEER SERIES 1600SS (2 1/2" X 7 1/2") CURTAINWALL SYSTEM

**SILL DETAIL**  
 KAWNEER SERIES 1600SS (2 1/2" X 7 1/2") CURTAINWALL SYSTEM  
 ARCHITECTURAL REFERENCE 1/A14

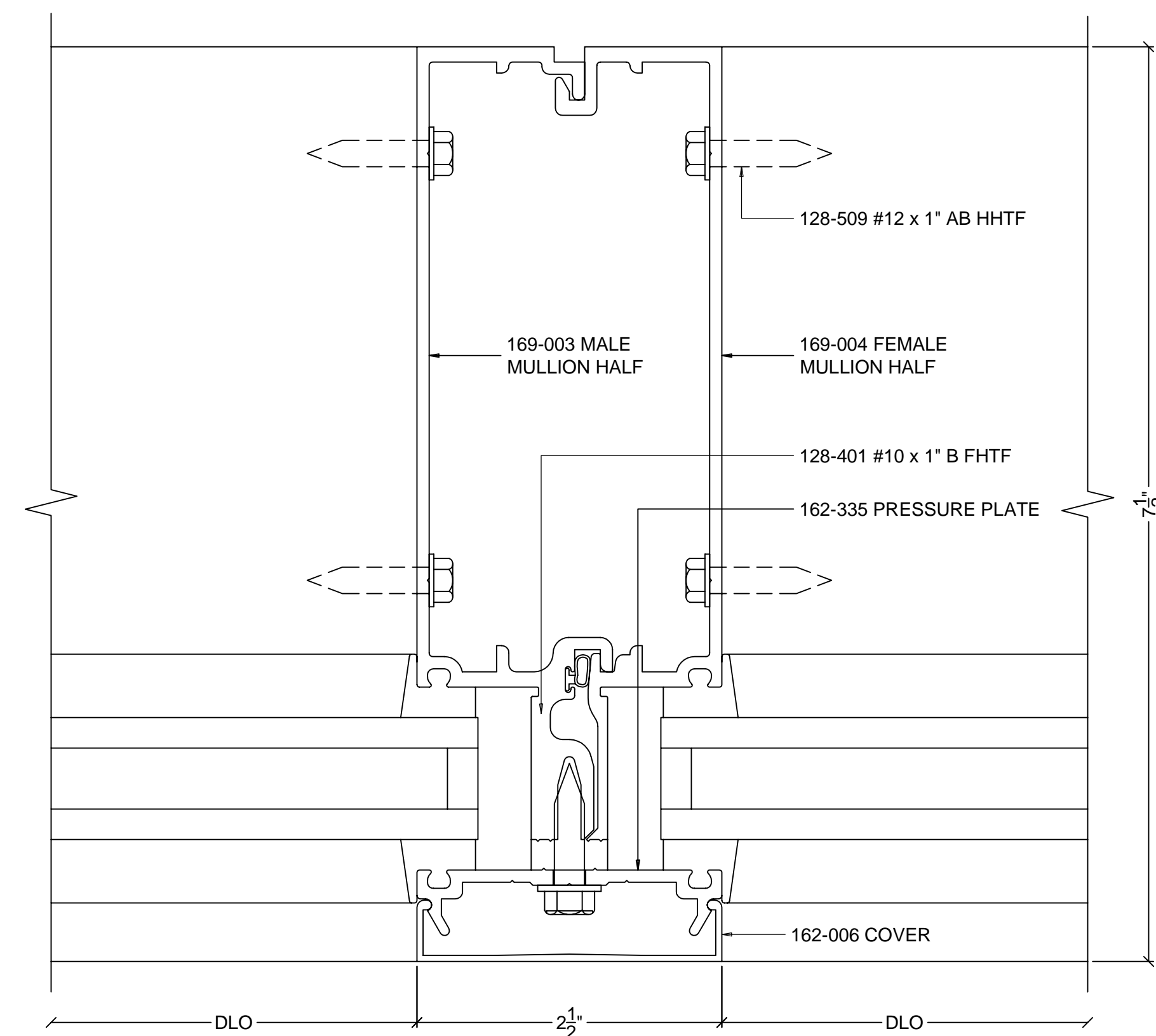
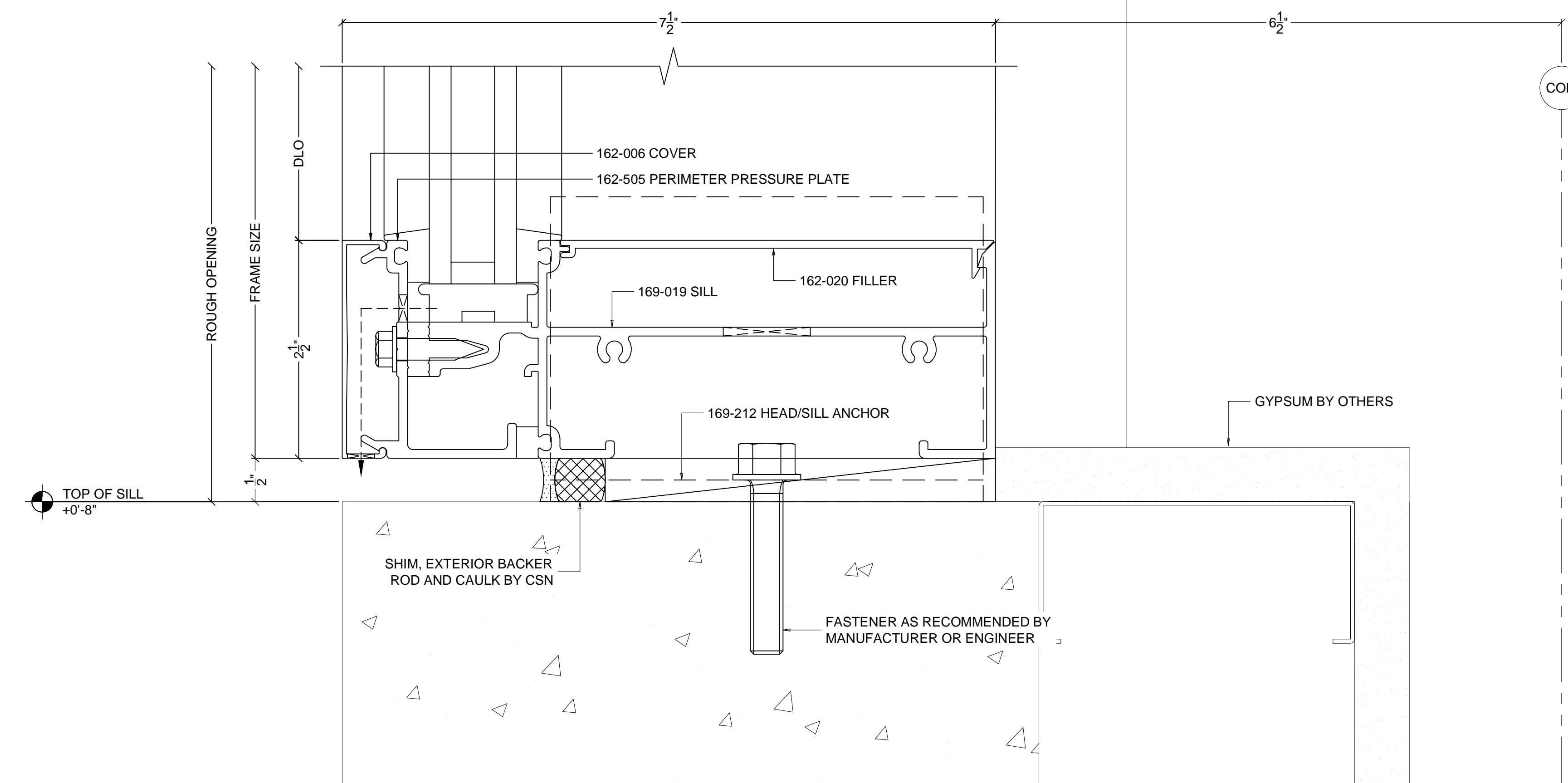

**VERTICAL MULLION DETAIL**  
 KAWNEER SERIES 1600SS (2 1/2" X 7 1/2") CURTAINWALL SYSTEM

GENERAL NOTES

REVISIONS

GLASS COMPANY

ARCHITECT  
 ADDRESS  
 CITY, ST, ZIP  
 CONTRACTOR  
 ADDRESS  
 CITY, ST, ZIP

DETAILS  
 JOB  
 ADDRESS  
 CITY, ST, ZIP  
 AREA

SCALE:  
 FULL SIZE  
 DATE:  
 12/30/10  
 FILENAME:  
 FILENAME  
 SHEET

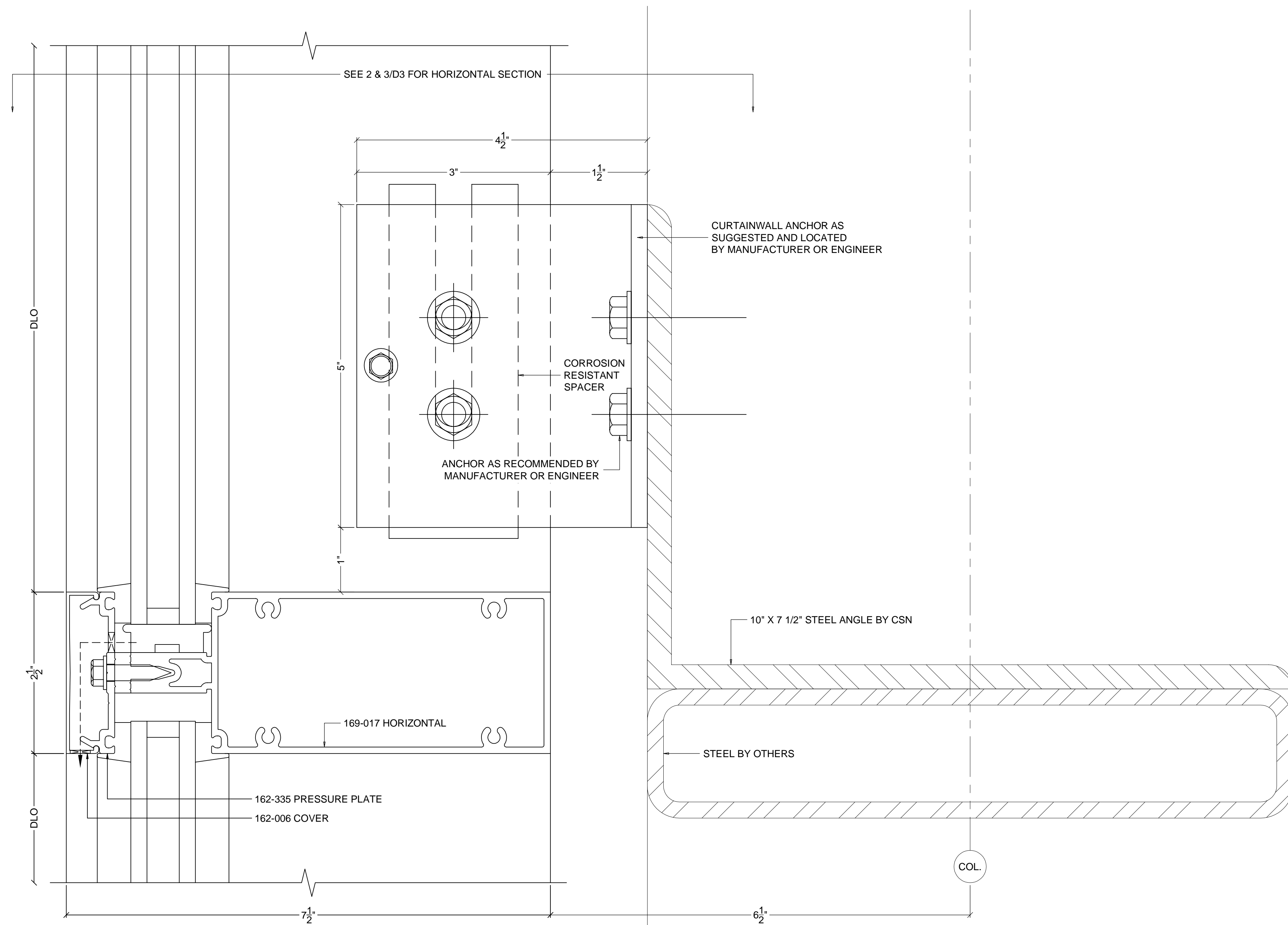

**VERTICAL ANCHOR DETAIL**  
 KAWNEER SERIES 1600SS (2 1/2" X 7 1/2") CURTAINWALL SYSTEM  
 ARCHITECTURAL REFERENCE 1/A14

1  
D2

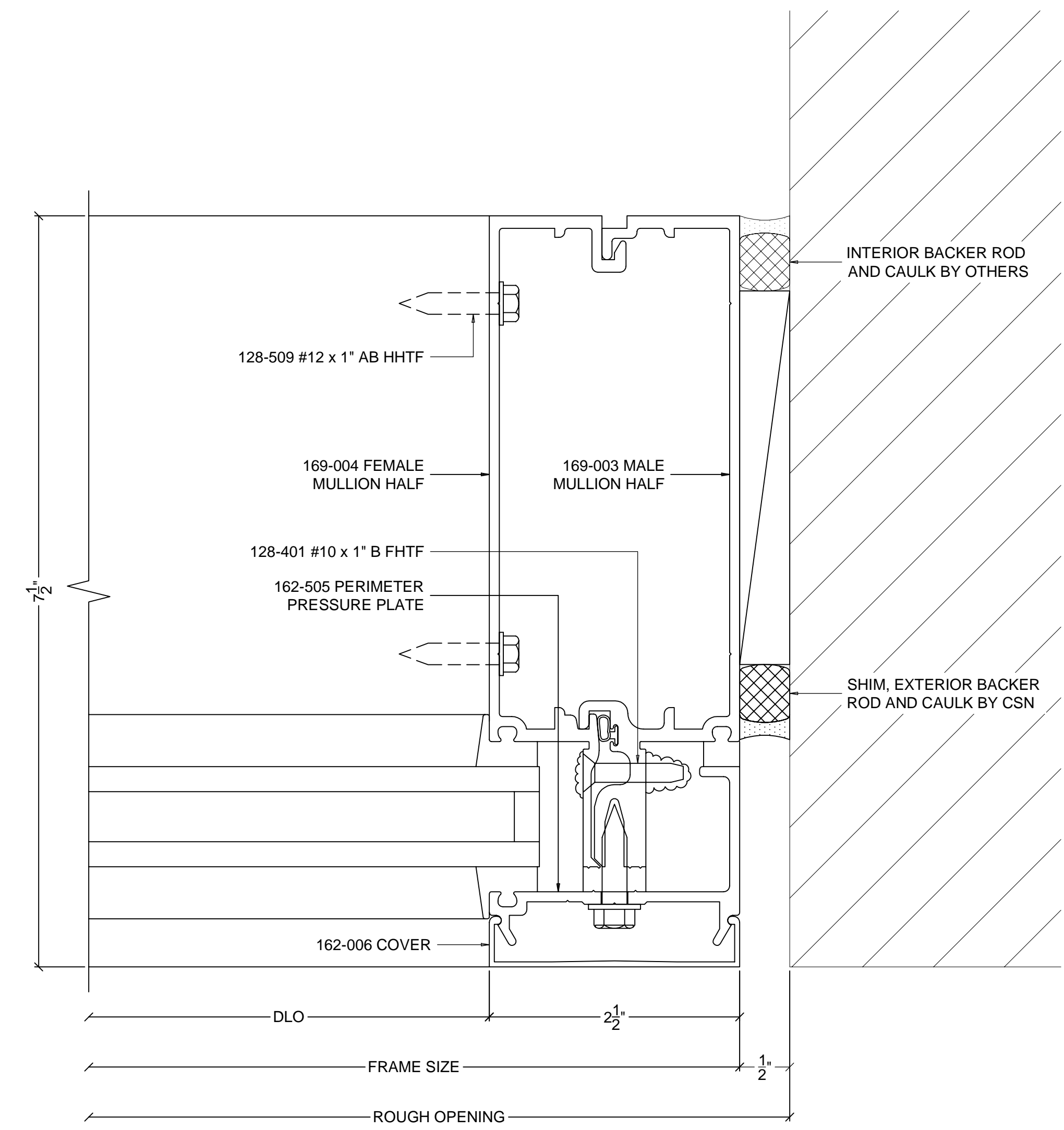

**JAMB DETAIL**  
 KAWNEER SERIES 1600SS (2 1/2" X 7 1/2") CURTAINWALL SYSTEM  
 ARCHITECTURAL REFERENCE 1/A2

2  
D2

GENERAL NOTES

REVISIONS

GLASS COMPANY

ARCHITECT  
 ADDRESS  
 CITY, ST, ZIP

CONTRACTOR  
 ADDRESS  
 CITY, ST, ZIP

DETAILS  
 JOB  
 ADDRESS  
 CITY, ST, ZIP  
 AREA

SCALE:  
 FULL SIZE  
 DATE:  
 12/30/10  
 FILENAME:  
 FILENAME  
 SHEET

**SILL DETAIL ABOVE CANOPY**  
 KAWNEER SERIES 1600SS (2 1/2" X 7 1/2") CURTAINWALL SYSTEM  
 ARCHITECTURAL REFERENCE 2/A13

1  
D3

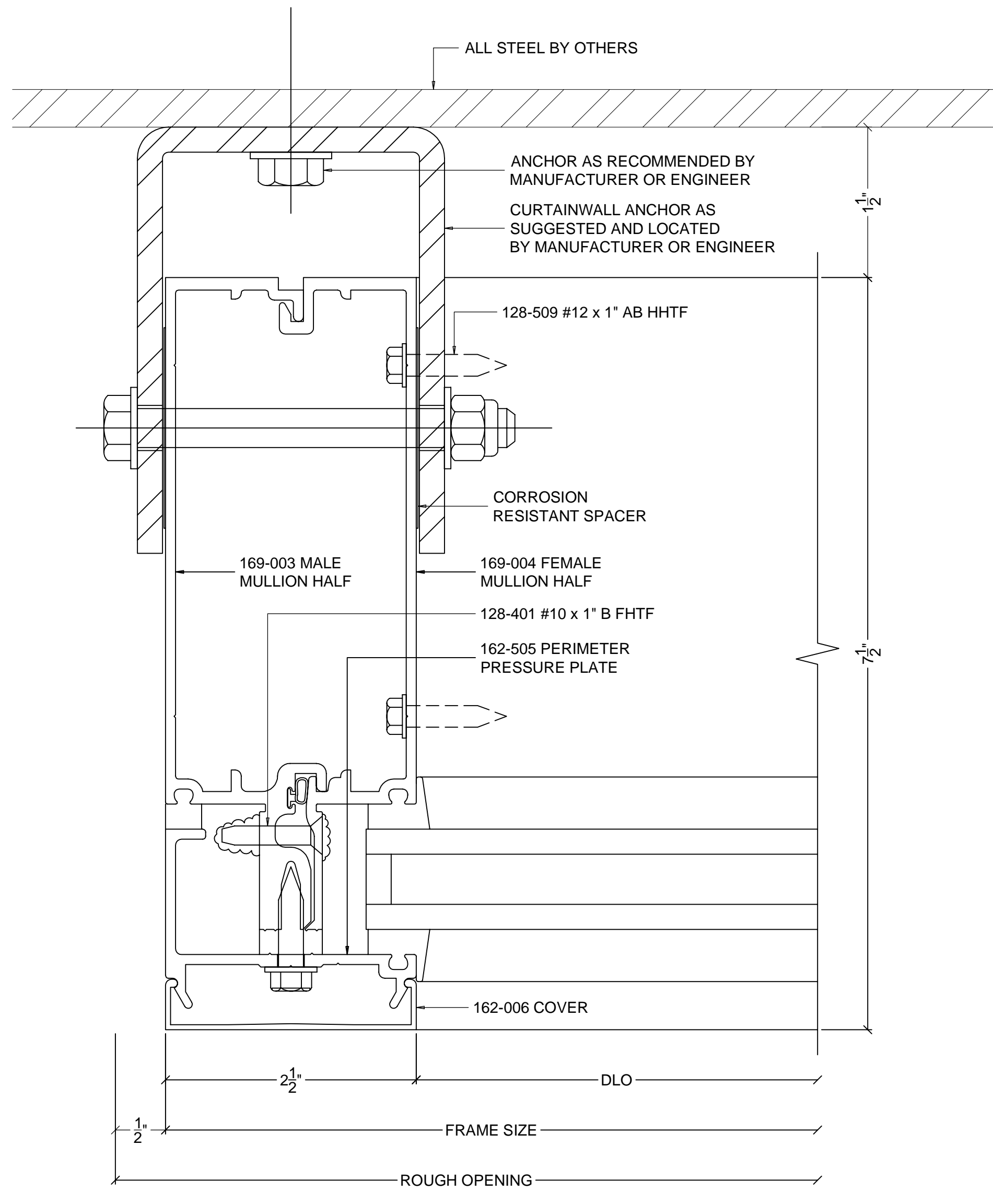
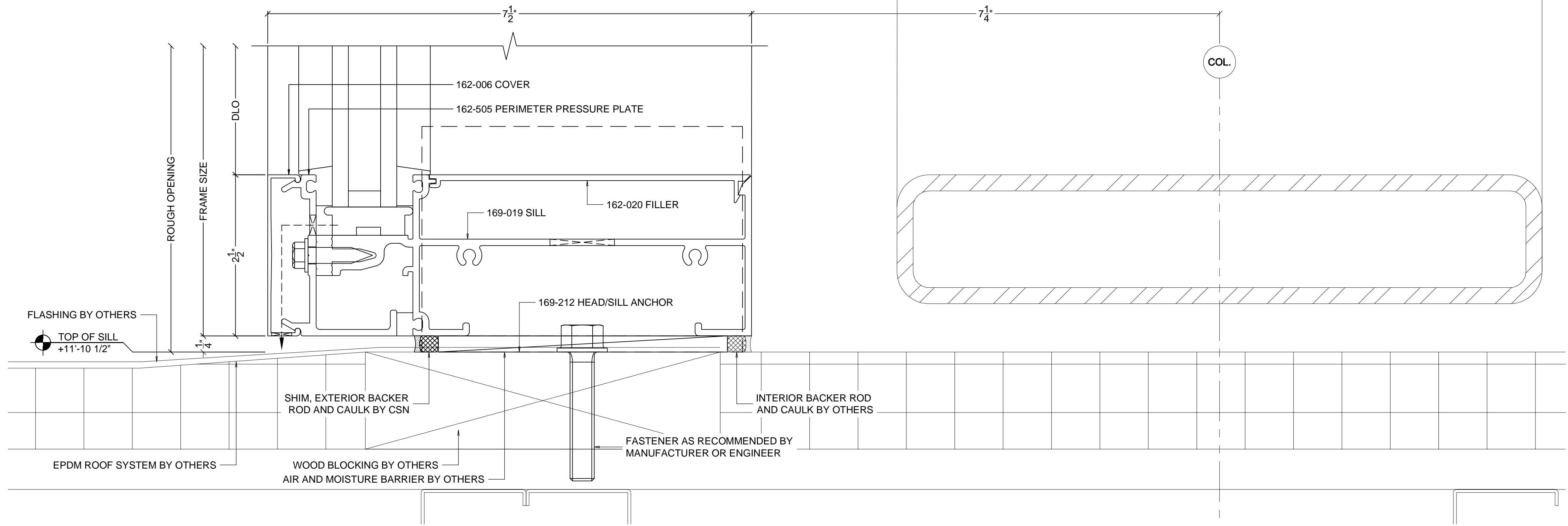

**HORIZONTAL ANCHOR DETAIL AT JAMB**  
 KAWNEER SERIES 1600SS (2 1/2" X 7 1/2") CURTAINWALL SYSTEM

2  
D3

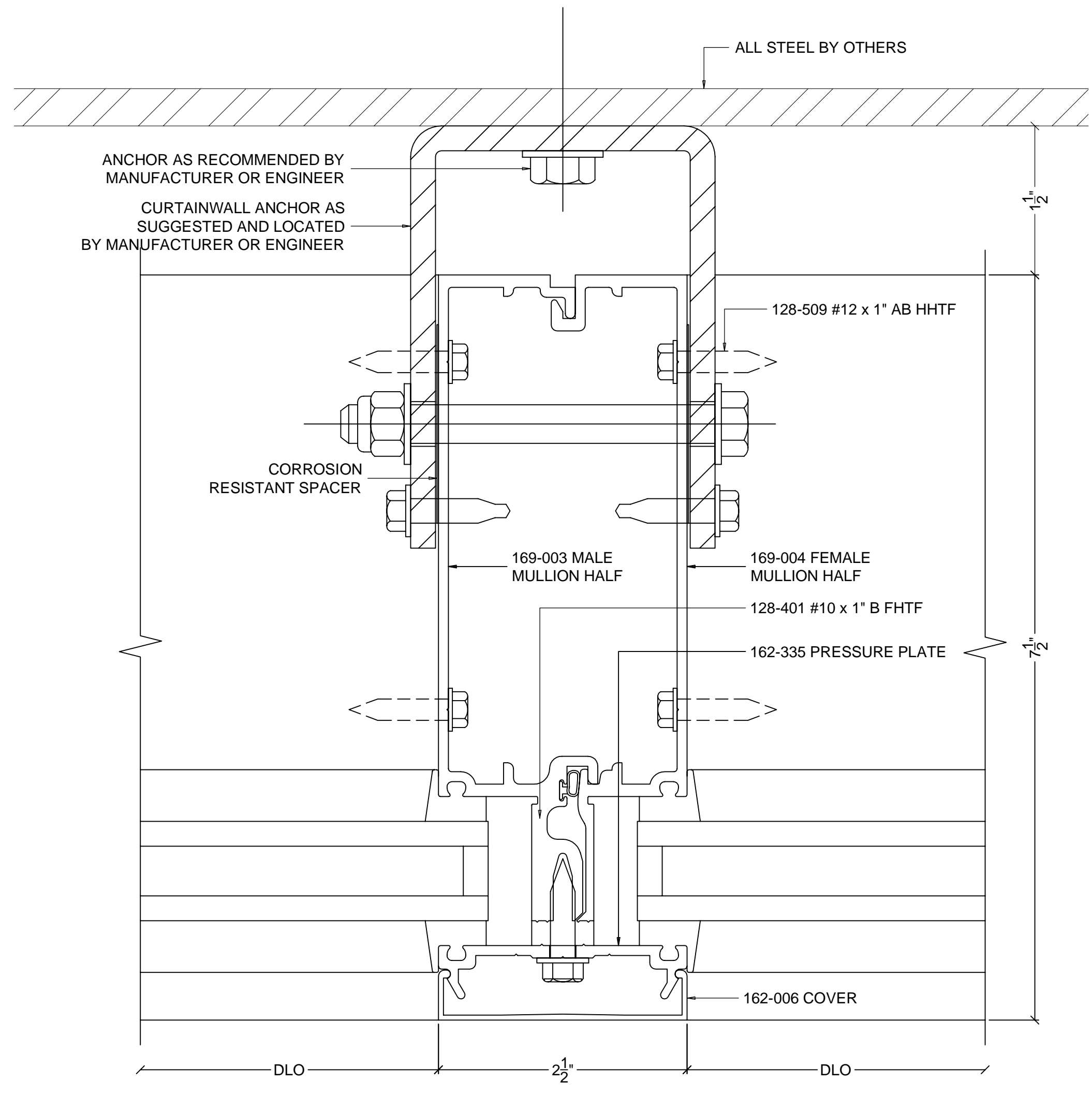

**HORIZONTAL ANCHOR DETAIL AT VERTICAL**  
 KAWNEER SERIES 1600SS (2 1/2" X 7 1/2") CURTAINWALL SYSTEM

3  
D3

GENERAL NOTES

REVISIONS

GLASS COMPANY

ARCHITECT  
 ADDRESS  
 CITY, ST, ZIP

CONTRACTOR  
 ADDRESS  
 CITY, ST, ZIP

DETAILS

JOB  
 ADDRESS  
 CITY, ST, ZIP  
 AREA

SCALE:  
 FULL SIZE

DATE:  
 12/30/10

FILENAME:  
 FILENAME

SHEET

D3

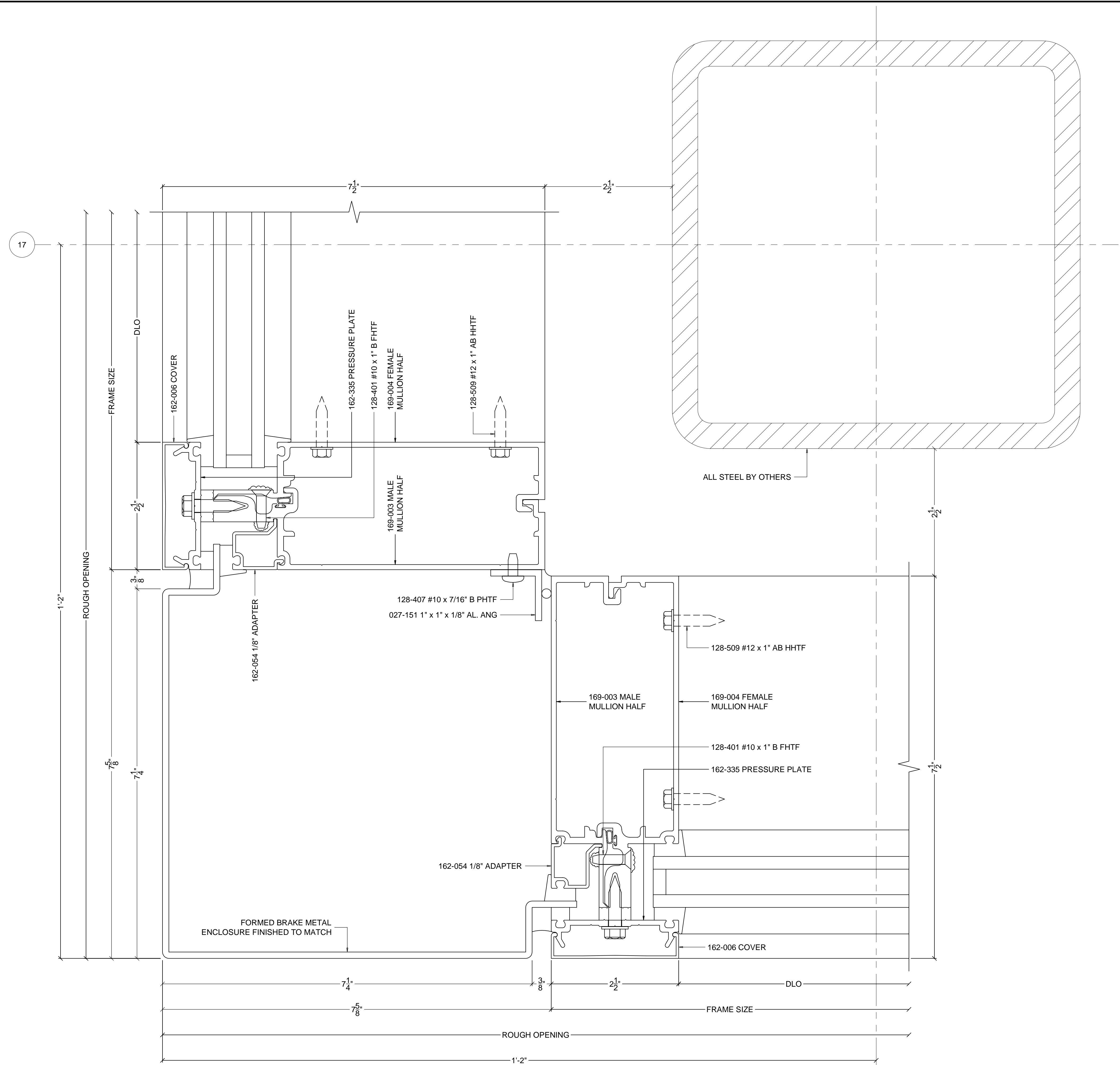

**90° CORNER DETAIL**  
 KAWNEER SERIES 1600SS (2 1/2" X 7 1/2") CURTAINWALL SYSTEM  
 ARCHITECTURAL REFERENCE 1/A2

1  
D4

A  
K

GENERAL NOTES

REVISIONS

GLASS COMPANY

ARCHITECT  
 ADDRESS  
 CITY, ST, ZIP

CONTRACTOR  
 ADDRESS  
 CITY, ST, ZIP

DETAILS  
 JOB  
 ADDRESS  
 CITY, ST, ZIP  
 AREA

SCALE:  
 FULL SIZE  
 DATE:  
 12/30/10  
 FILENAME:  
 SHEET

D4

G

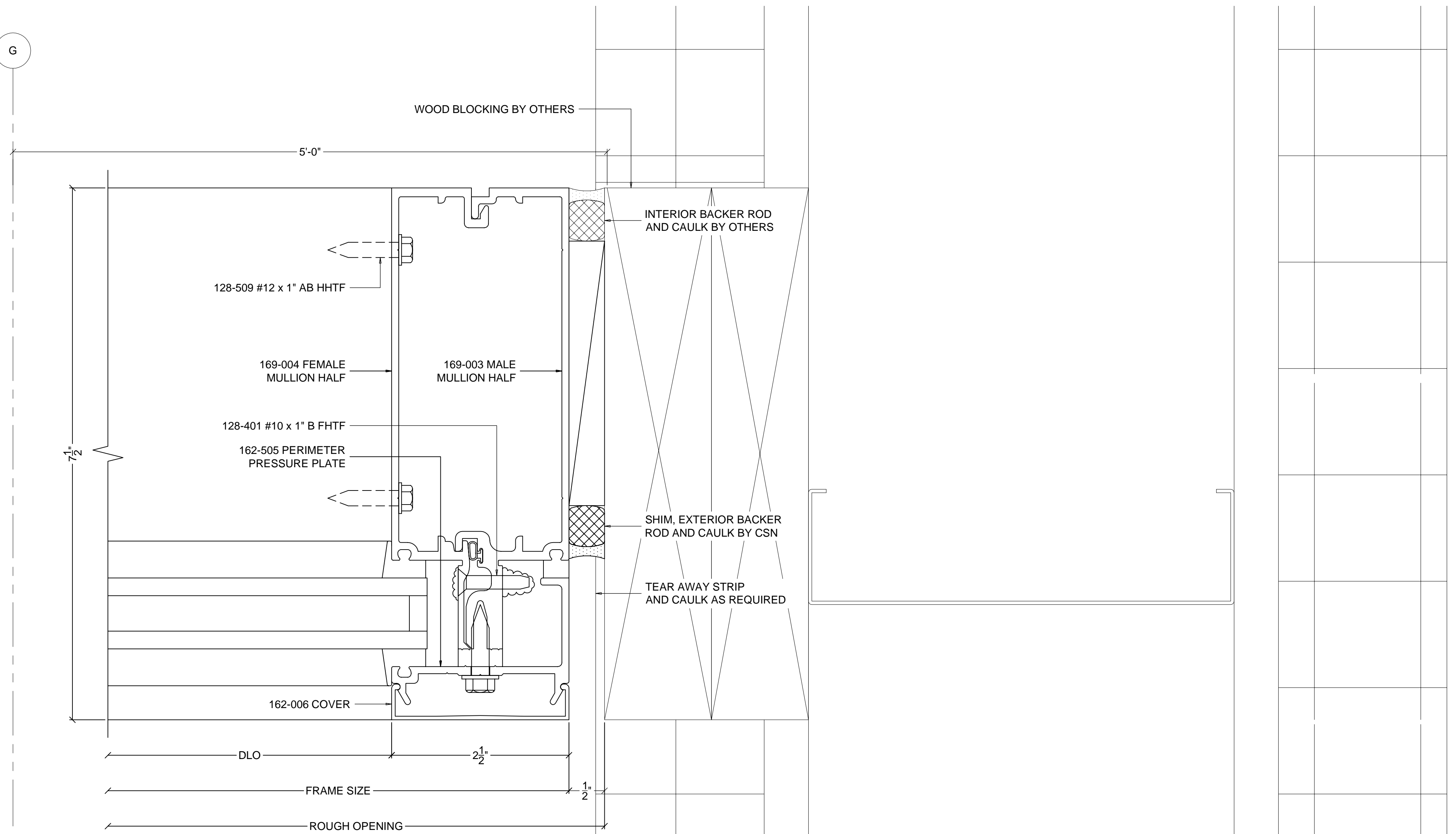

**JAMB DETAIL**  
 KAWNEER SERIES 1600SS (2 1/2" X 7 1/2") CURTAINWALL SYSTEM  
 ARCHITECTURAL REFERENCE 1/A13

1 D5

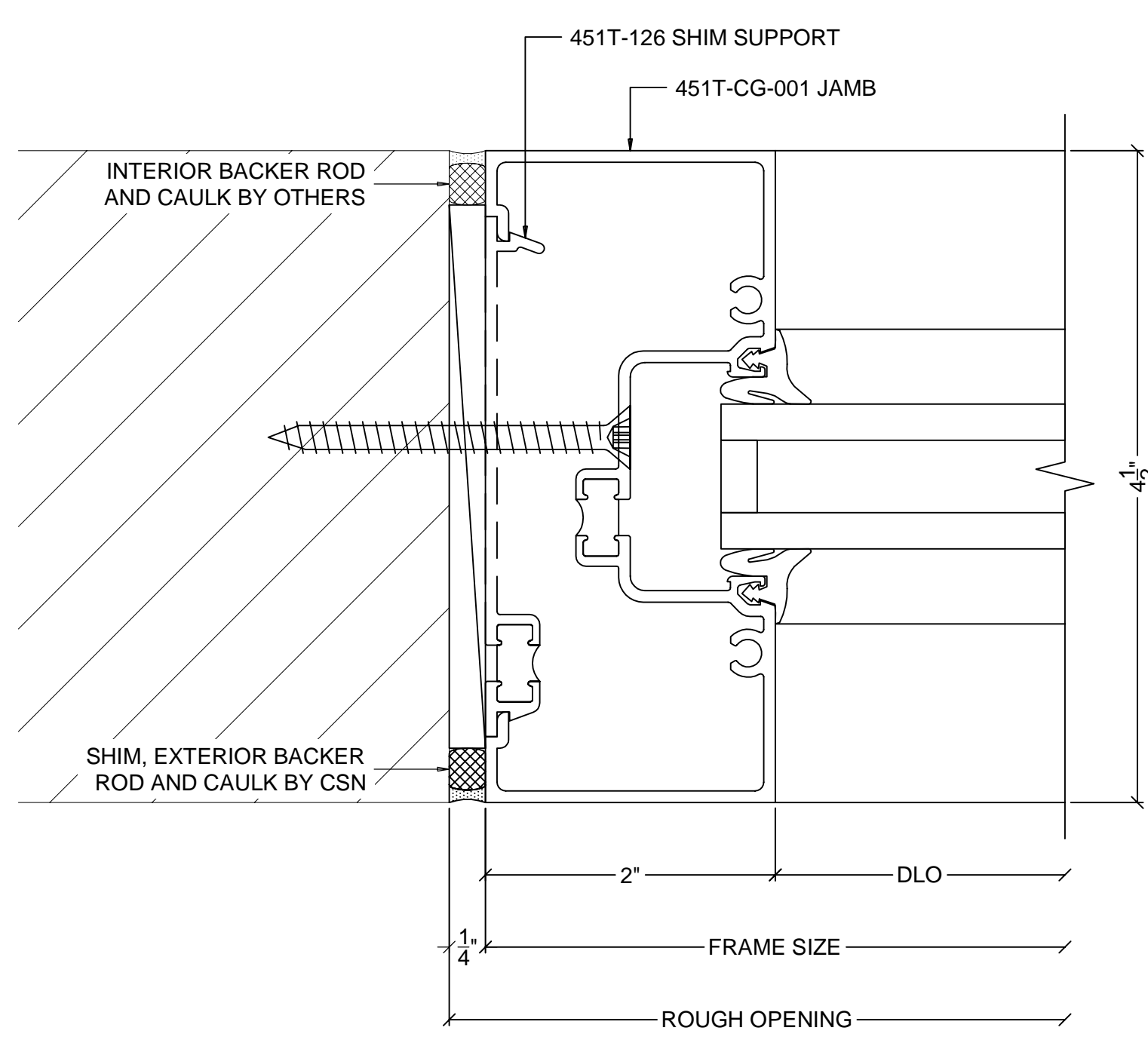

**TYPICAL JAMB DETAIL**  
 KAWNEER SERIES 451T (2" X 4 1/2") STOREFRONT SYSTEM

2 D5

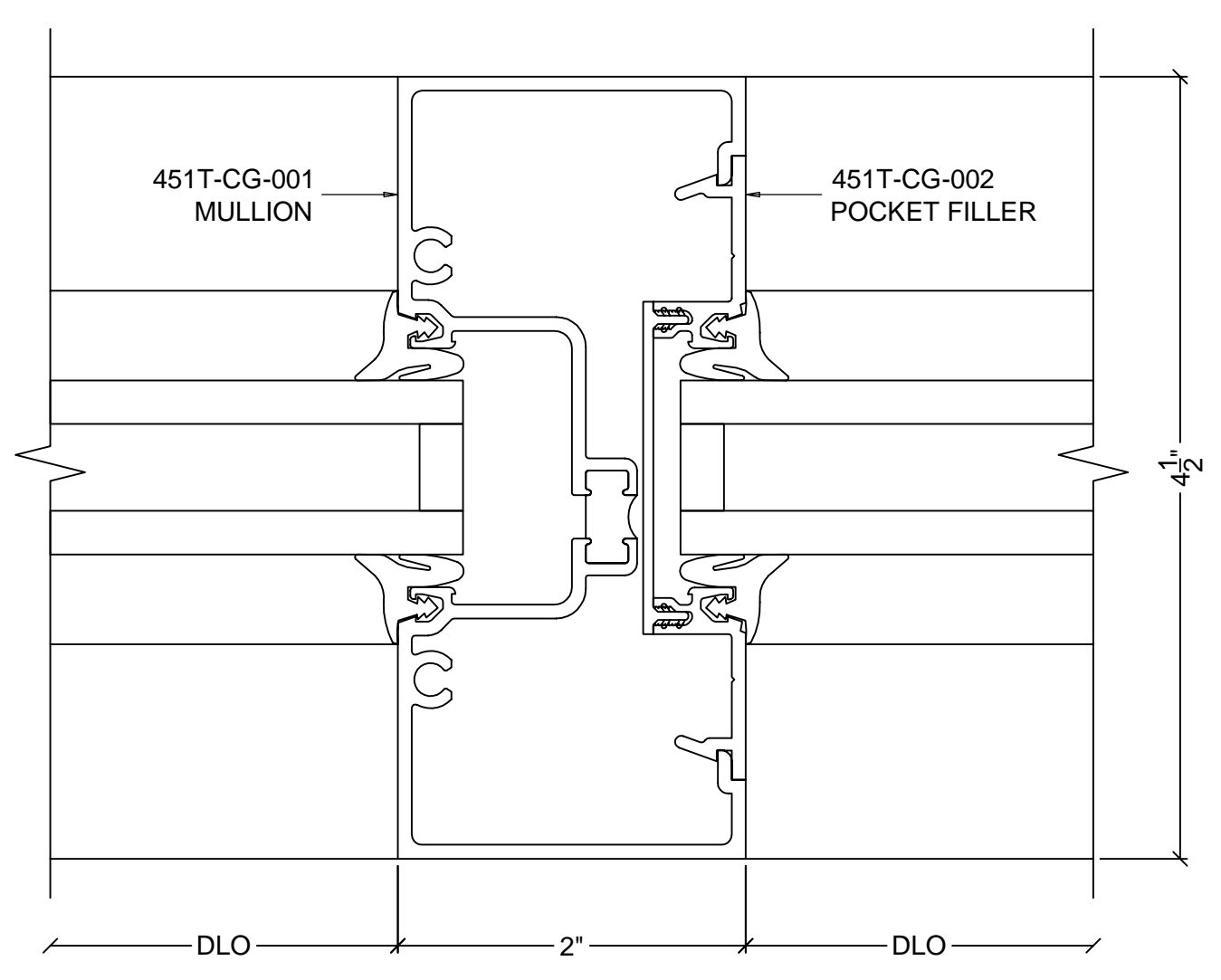

**VERTICAL MULLION DETAIL**  
 KAWNEER SERIES 451T (2" X 4 1/2") STOREFRONT SYSTEM

3 D5

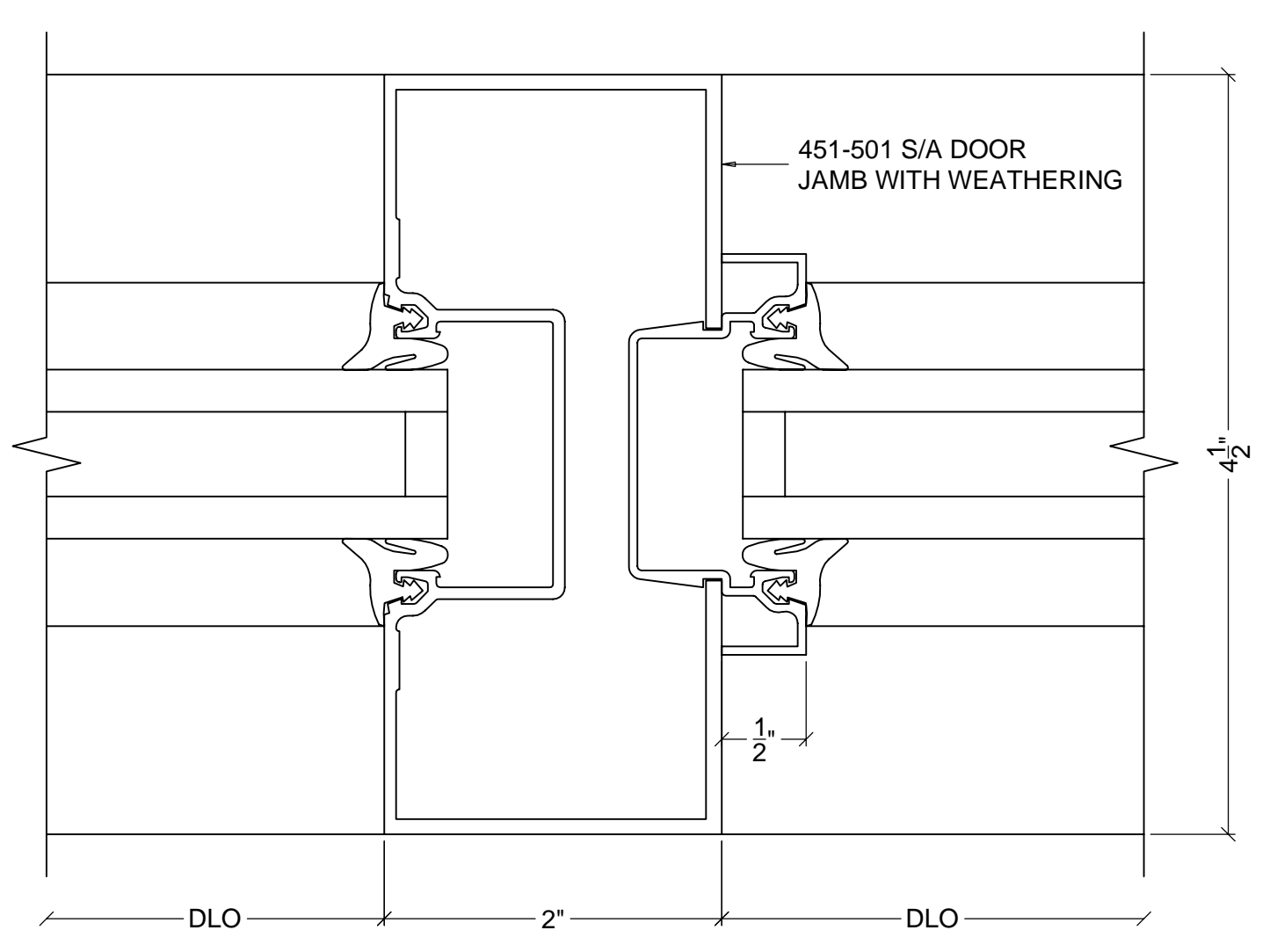

**DOOR JAMB DETAIL AT SIDELITE TRANSOM**  
 KAWNEER SERIES 451 (2" X 4 1/2") STOREFRONT SYSTEM

4 D5

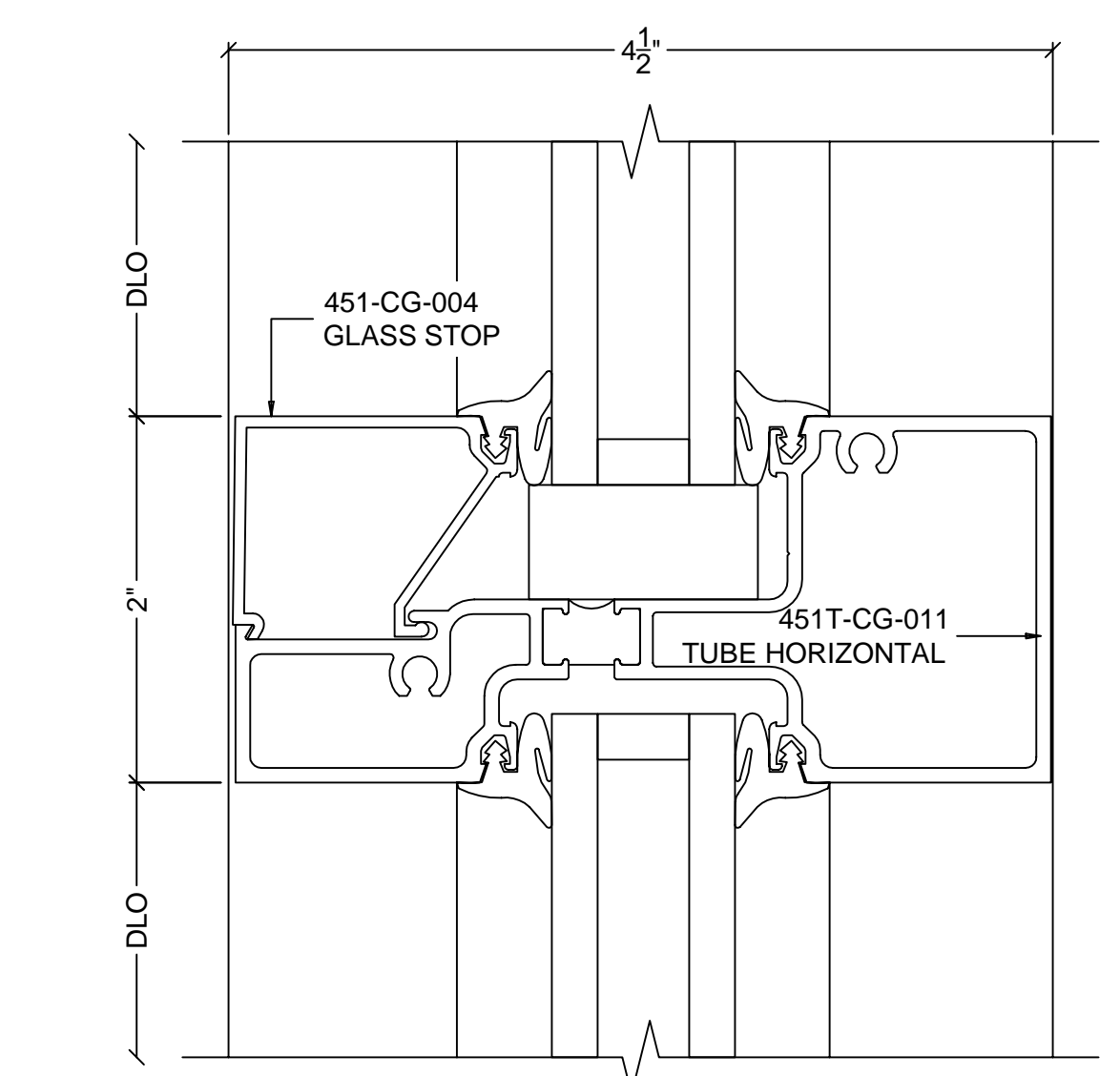

**HORIZONTAL MULLION DETAIL**  
 KAWNEER SERIES 451T (2" X 4 1/2") STOREFRONT SYSTEM

5 D5

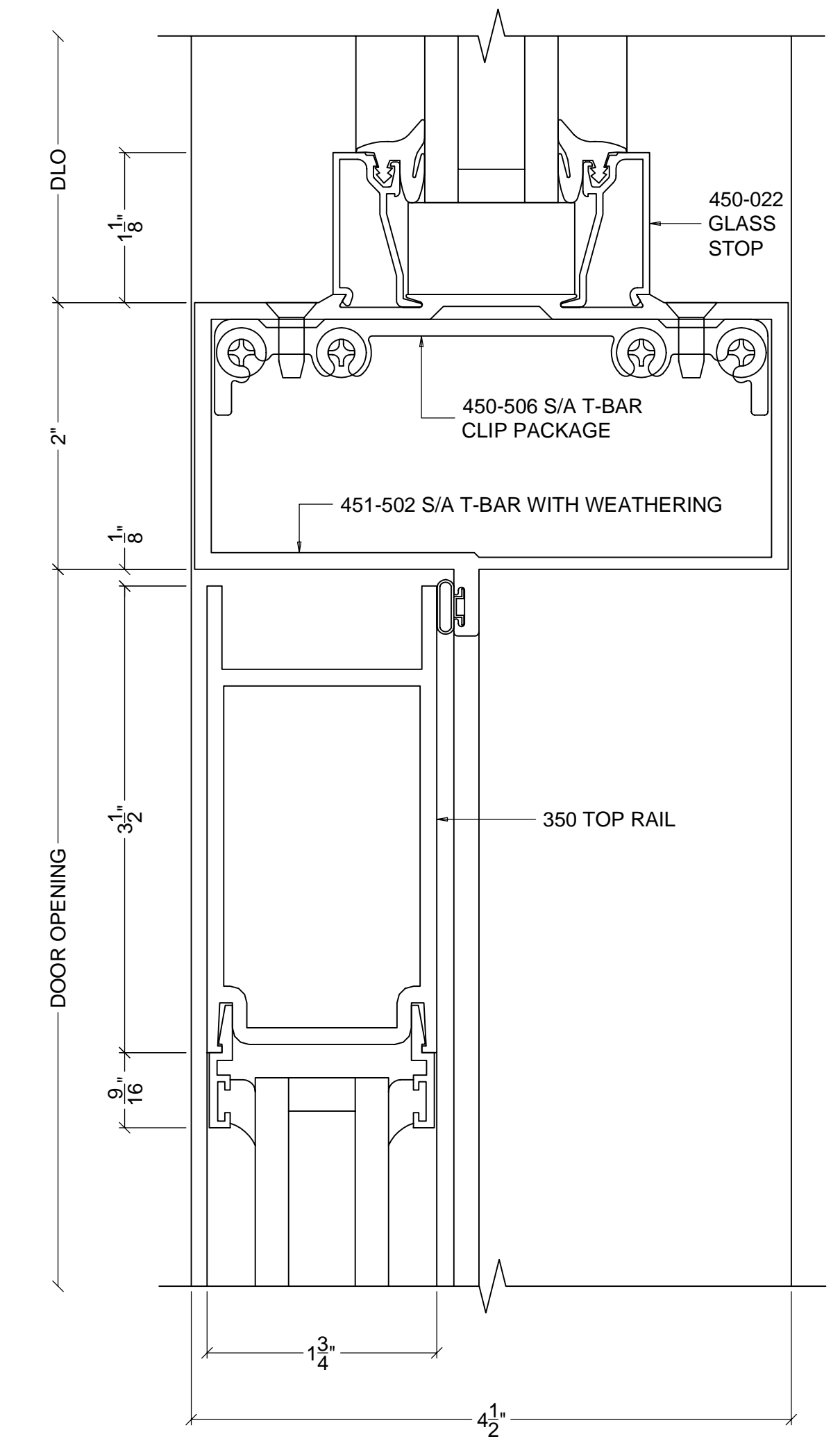

**DOOR TOP RAIL / HEAD DETAIL AT TRANSOM**  
 KAWNEER SERIES 451 (2" X 4 1/2") STOREFRONT SYSTEM  
 KAWNEER SERIES 350 MEDIUM STILE DOORS

6 D5

GENERAL NOTES

REVISIONS

GLASS COMPANY

ARCHITECT  
 ADDRESS  
 CITY, ST, ZIP

CONTRACTOR  
 ADDRESS  
 CITY, ST, ZIP

DETAILS  
 JOB  
 ADDRESS  
 CITY, ST, ZIP  
 AREA

SCALE: FULL SIZE  
 DATE: 12/30/10  
 FILENAME:  
 SHEET

D5

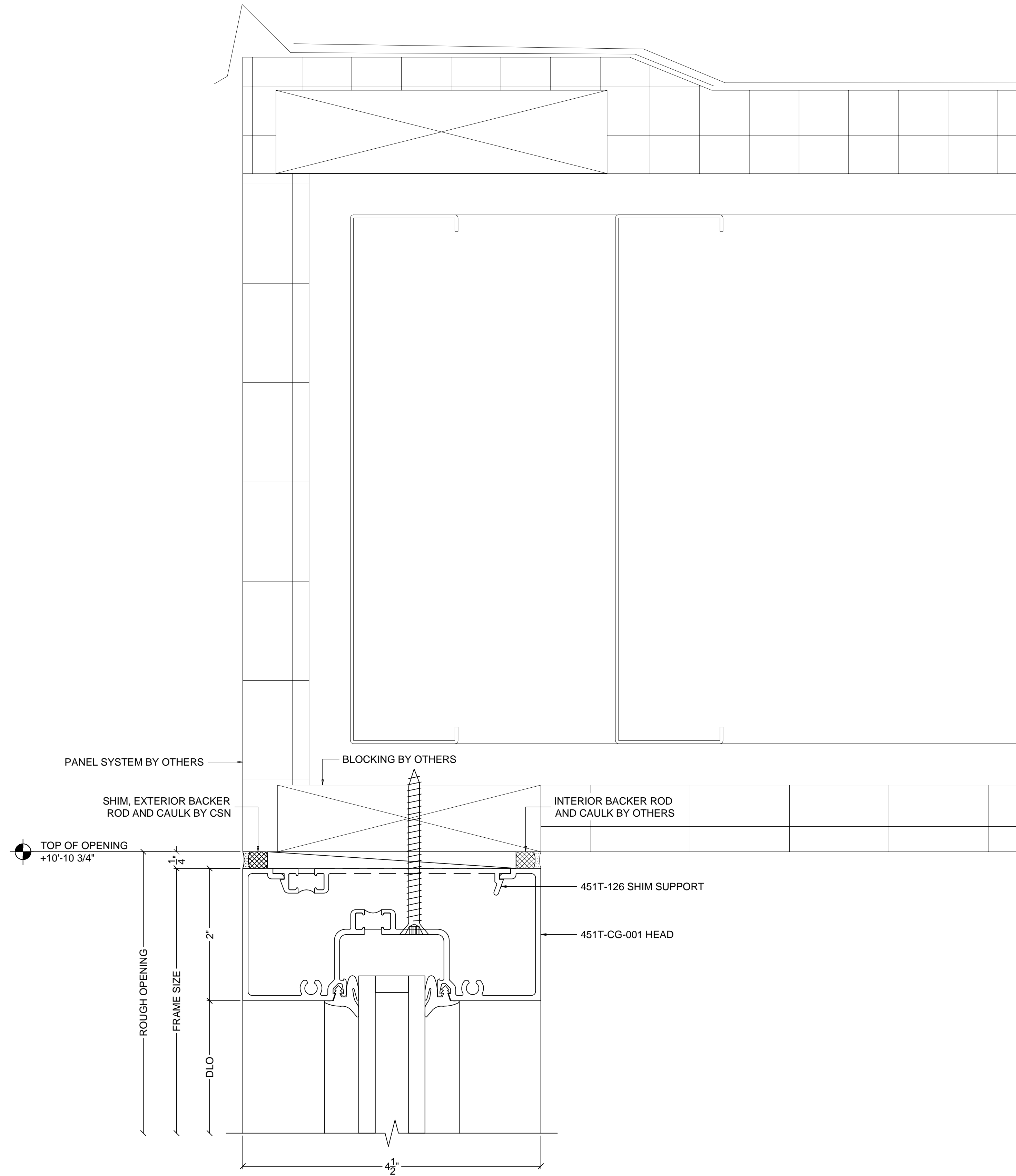

**DOOR #101 HEAD DETAIL**  
 KAWNEER SERIES 451T (2" X 4 1/2") STOREFRONT SYSTEM  
 ARCHITECTURAL REFERENCE 2/A13

1  
D6

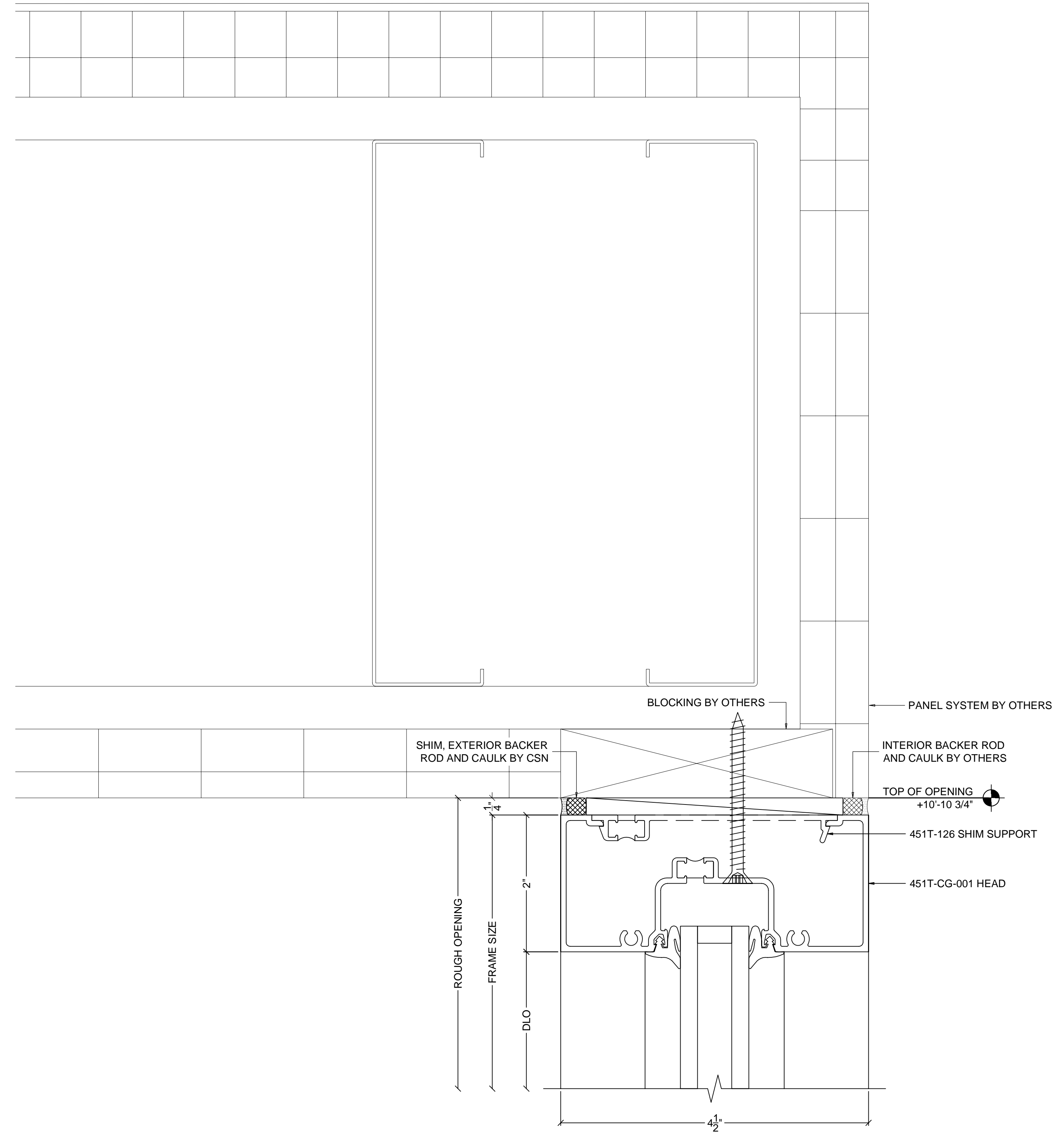

**DOOR #102 HEAD DETAIL**  
 KAWNEER SERIES 451T (2" X 4 1/2") STOREFRONT SYSTEM  
 ARCHITECTURAL REFERENCE 2/A13

2  
D6

REVISIONS

GLASS COMPANY

ARCHITECT  
 ADDRESS  
 CITY, ST, ZIP

CONTRACTOR  
 ADDRESS  
 CITY, ST, ZIP

DETAILS  
 JOB  
 ADDRESS  
 CITY, ST, ZIP  
 AREA

SCALE:  
 FULL SIZE  
 DATE:  
 12/30/10  
 FILENAME:  
 SHEET

**JAMB DETAIL**  
 KAWNEER SERIES 451T (2" X 4 1/2") STOREFRONT SYSTEM  
 ARCHITECTURAL REFERENCE 1/A13

1  
D7

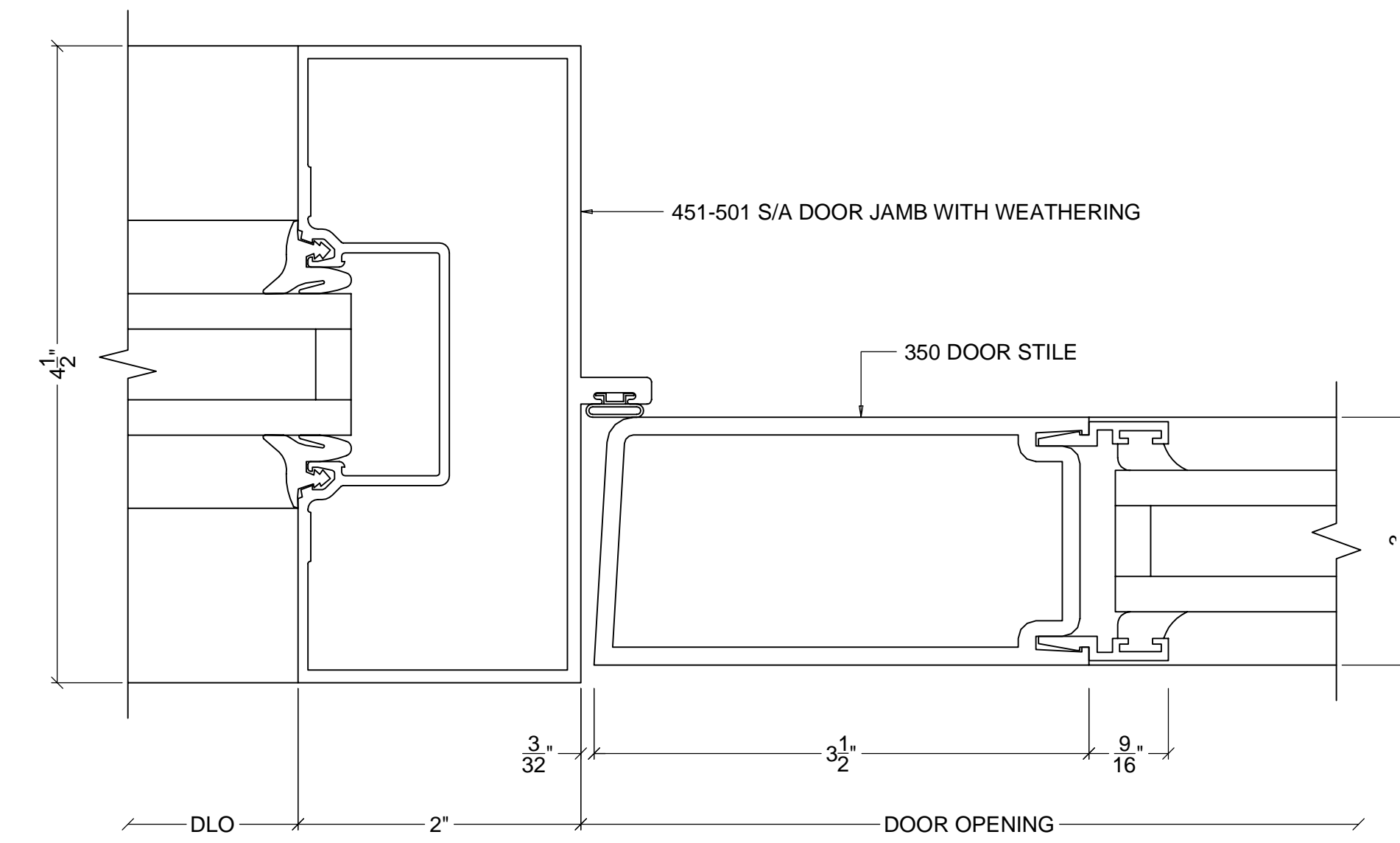
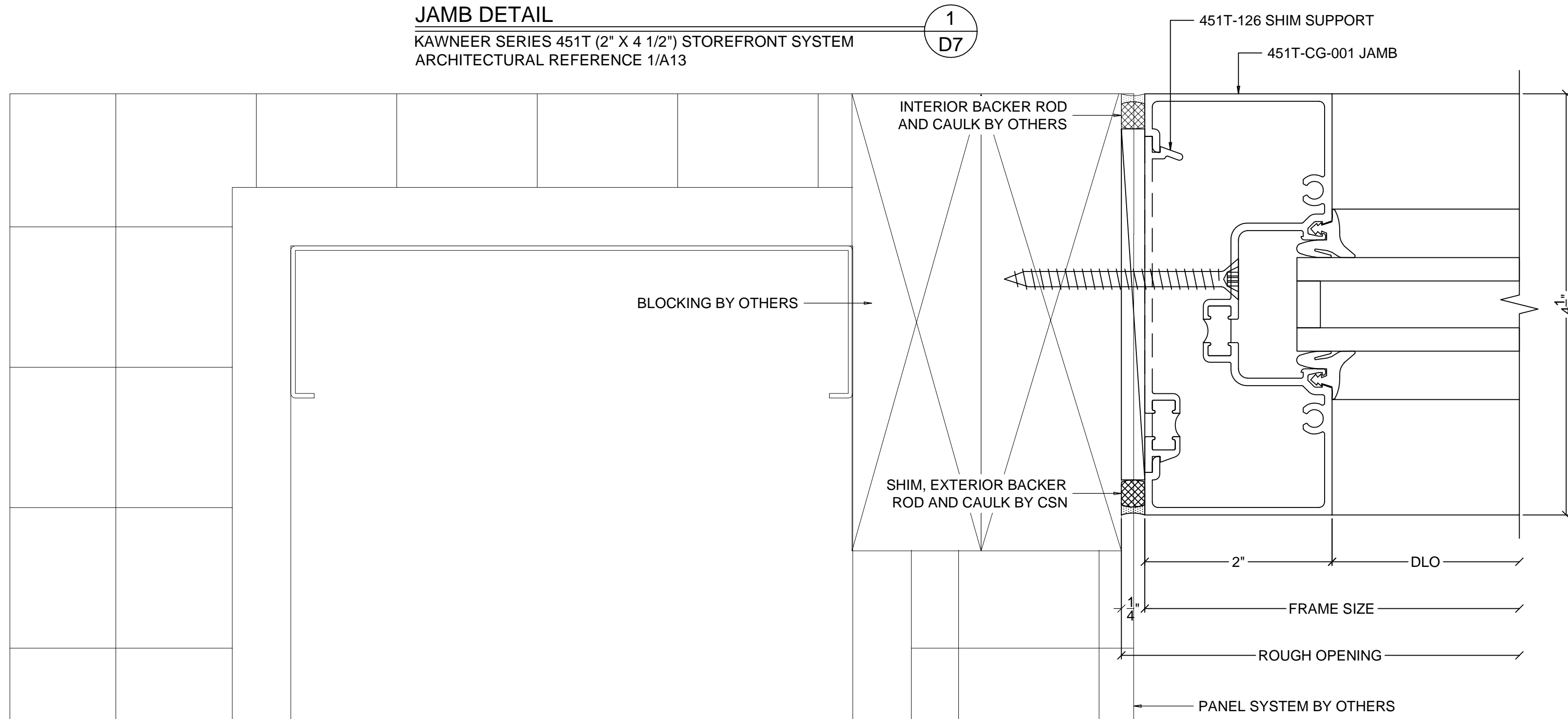

**DOOR JAMB DETAIL AT SIDELITE**  
 KAWNEER SERIES 451 (2" X 4 1/2") STOREFRONT SYSTEM  
 KAWNEER SERIES 350 MEDIUM STILE DOORS

3  
D7

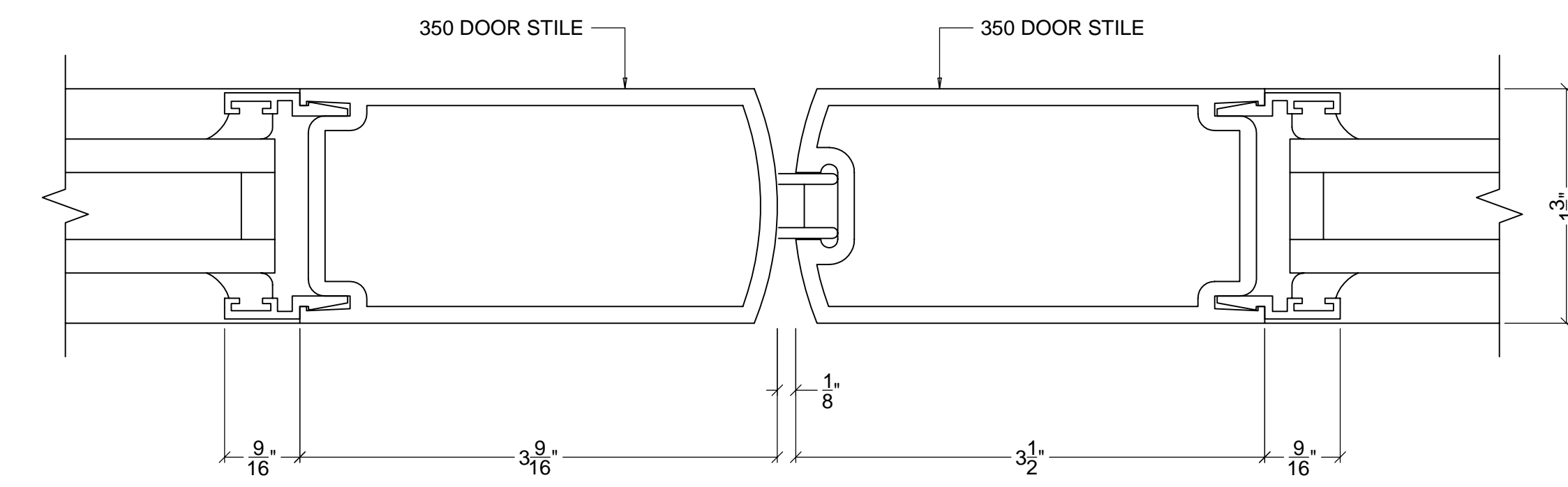

**MEETING STILES DETAIL**  
 KAWNEER SERIES 350 MEDIUM STILE DOORS

4  
D7

**JAMB DETAIL**  
 KAWNEER SERIES 451T (2" X 4 1/2") STOREFRONT SYSTEM  
 ARCHITECTURAL REFERENCE 1/A13

2  
D7

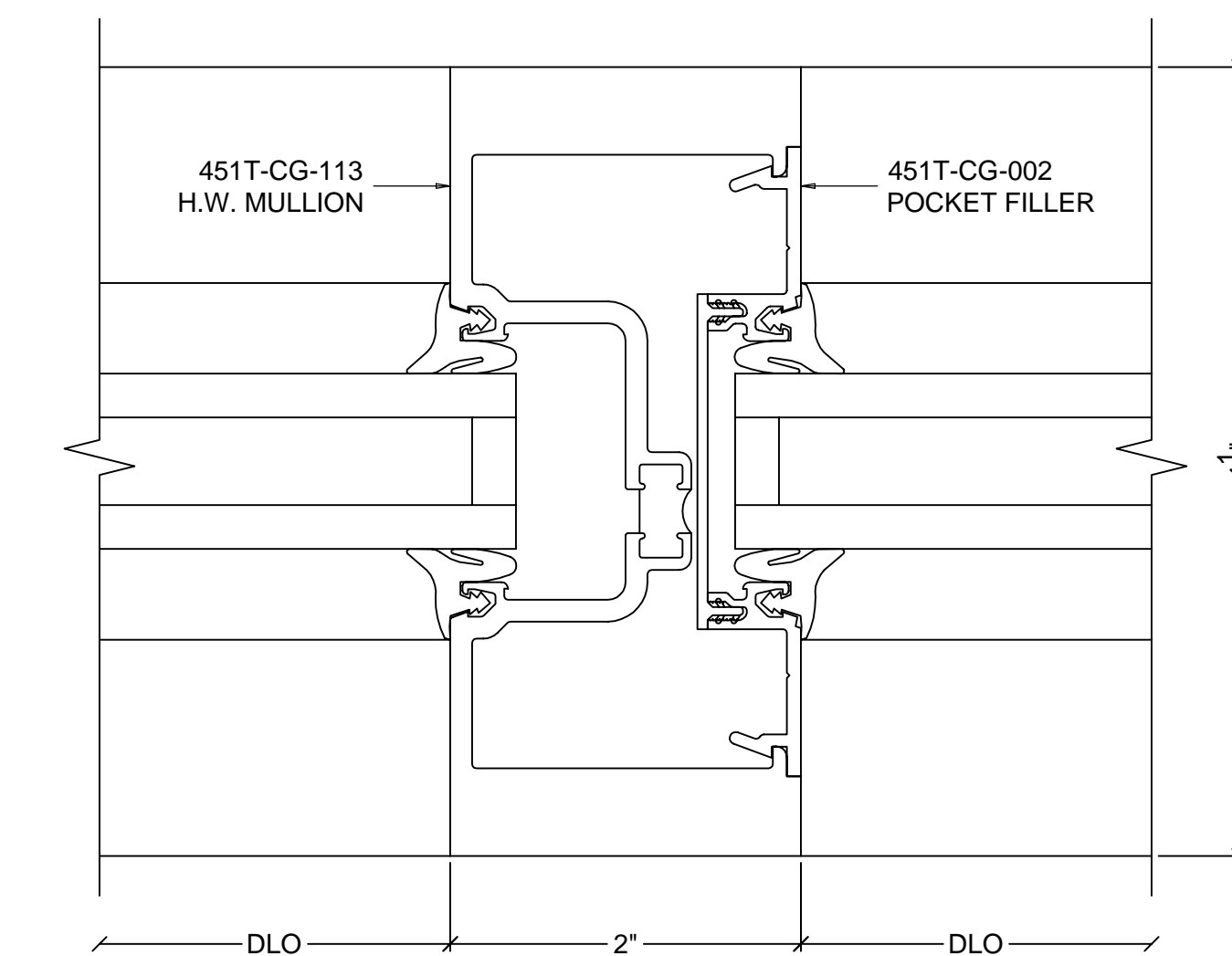
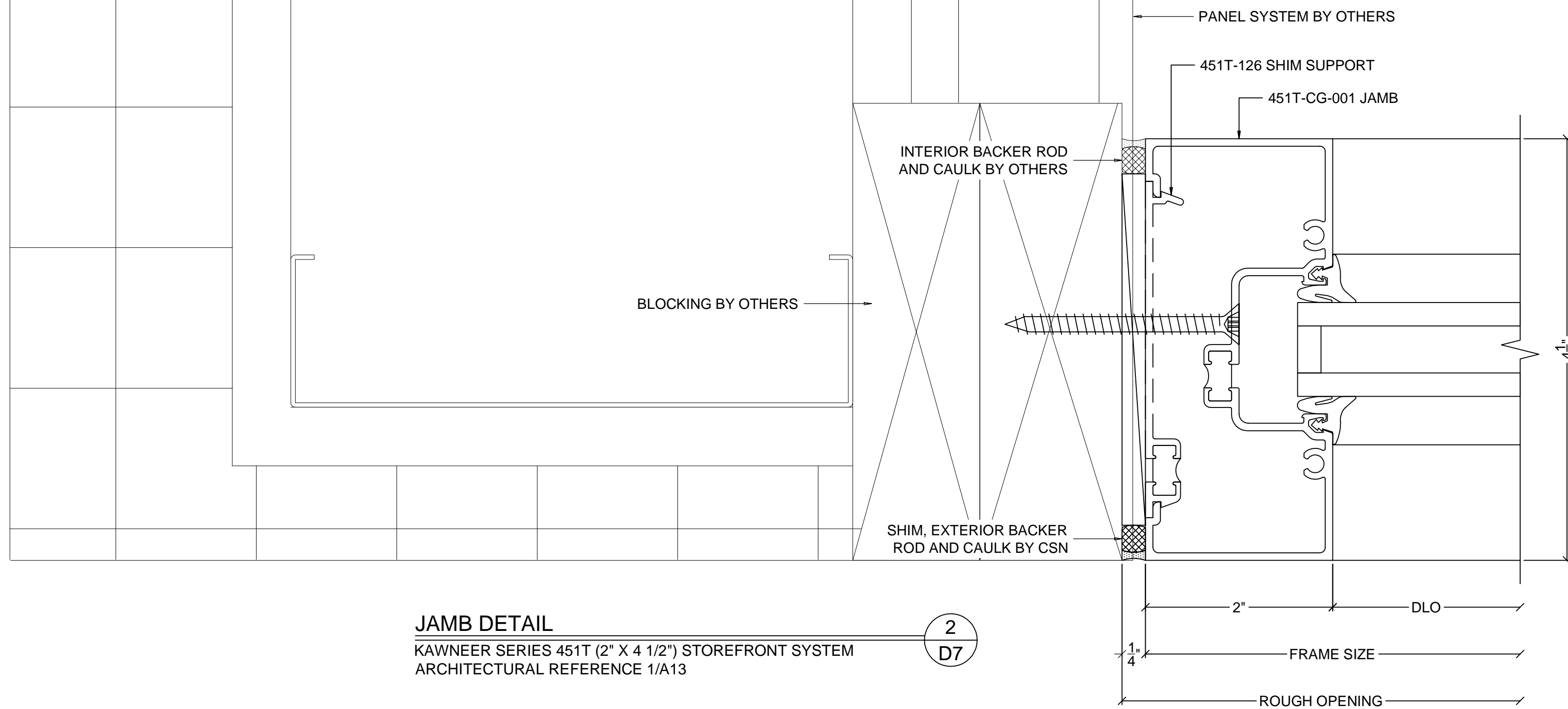

**HEAVY WEIGHT VERTICAL MULLION DETAIL**  
 KAWNEER SERIES 451T (2" X 4 1/2") STOREFRONT SYSTEM

5  
D7

GENERAL NOTES

REVISIONS

GLASS COMPANY

ARCHITECT  
 ADDRESS  
 CITY, ST, ZIP

CONTRACTOR  
 ADDRESS  
 CITY, ST, ZIP

DETAILS  
 JOB  
 ADDRESS  
 CITY, ST, ZIP  
 AREA

SCALE:  
 FULL SIZE  
 DATE:  
 12/30/10  
 FILENAME:  
 SHEET

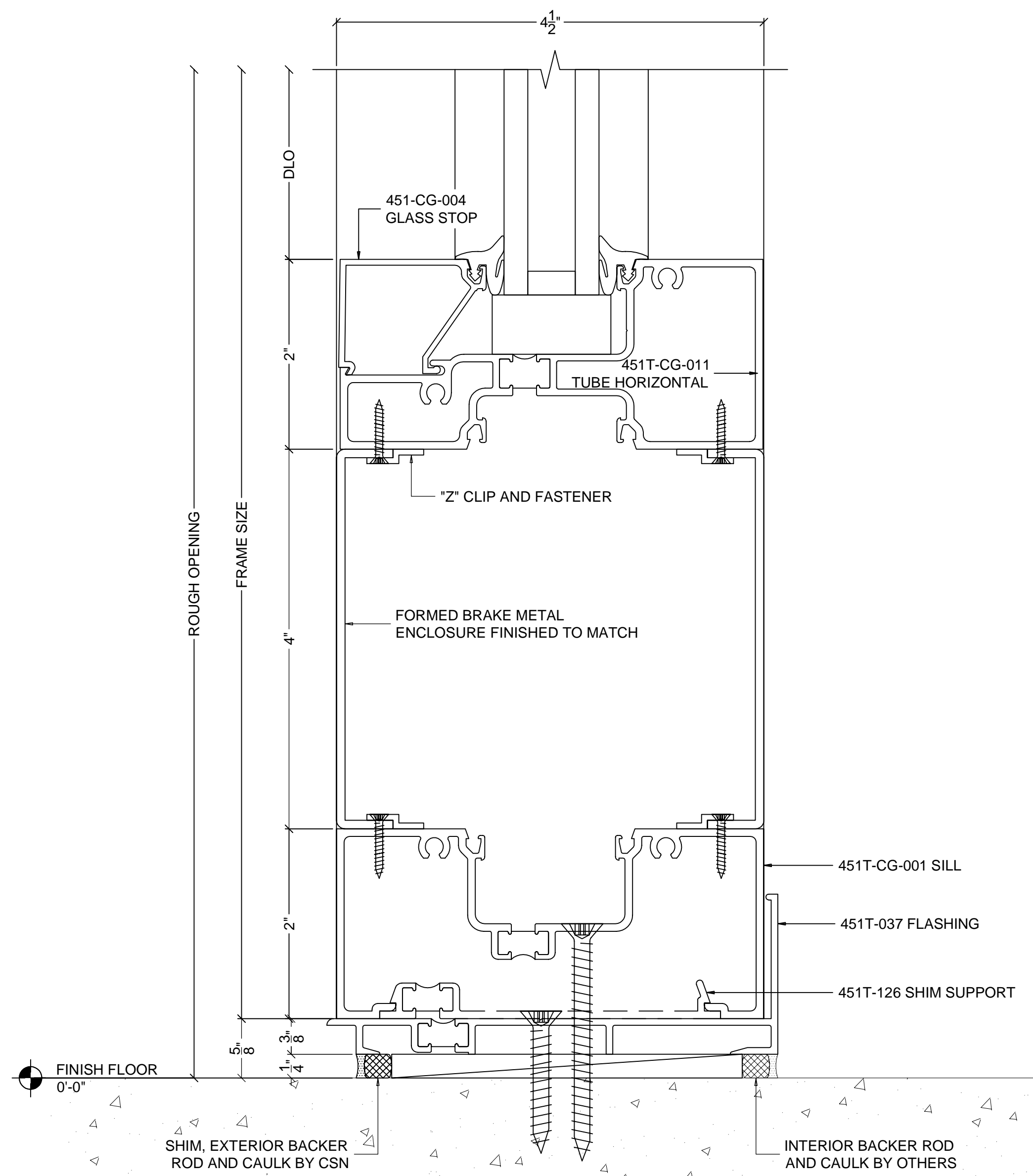

**SILL DETAIL**  
KAWNEER SERIES 451T (2" X 4 1/2") STOREFRONT SYSTEM

1  
D8

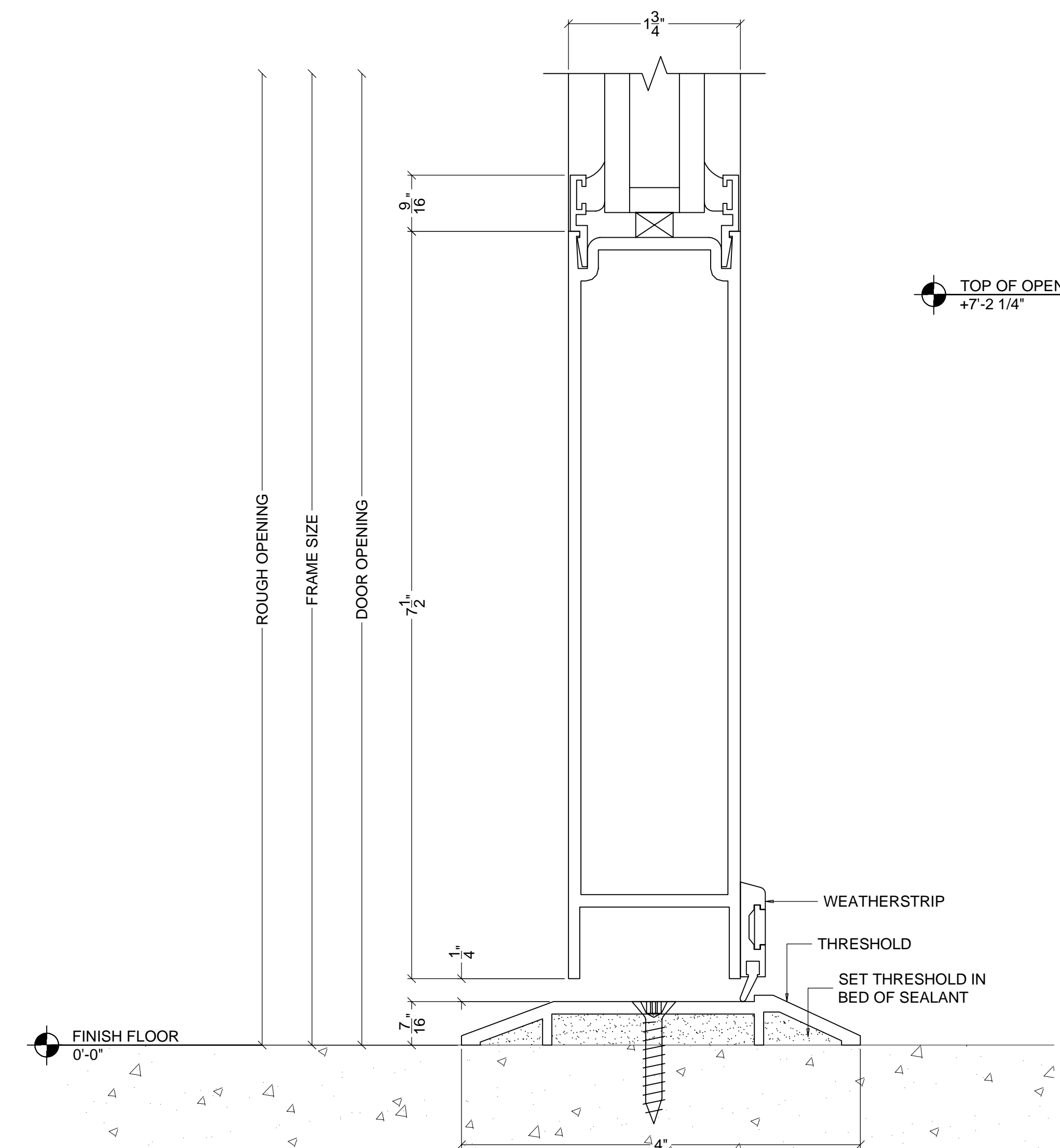

**DOOR BOTTOM RAIL / THRESHOLD DETAIL**  
KAWNEER SERIES 350 MEDIUM STILE DOORS

2  
D8

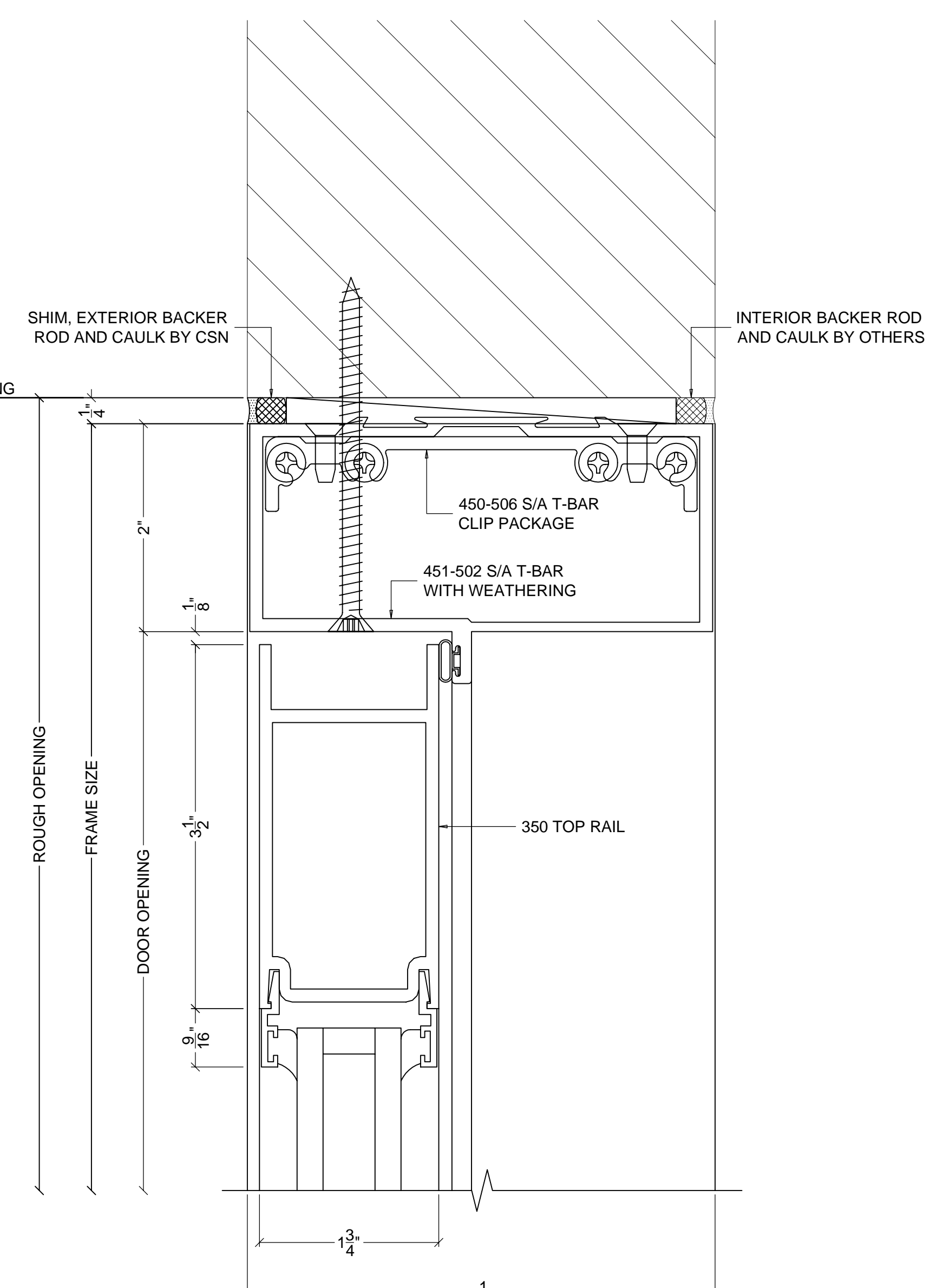

**DOOR TOP RAIL / HEAD DETAIL AT CONDITION**  
KAWNEER SERIES 451 (2" X 4 1/2") STOREFRONT SYSTEM  
KAWNEER SERIES 350 MEDIUM STILE DOORS

3  
D8

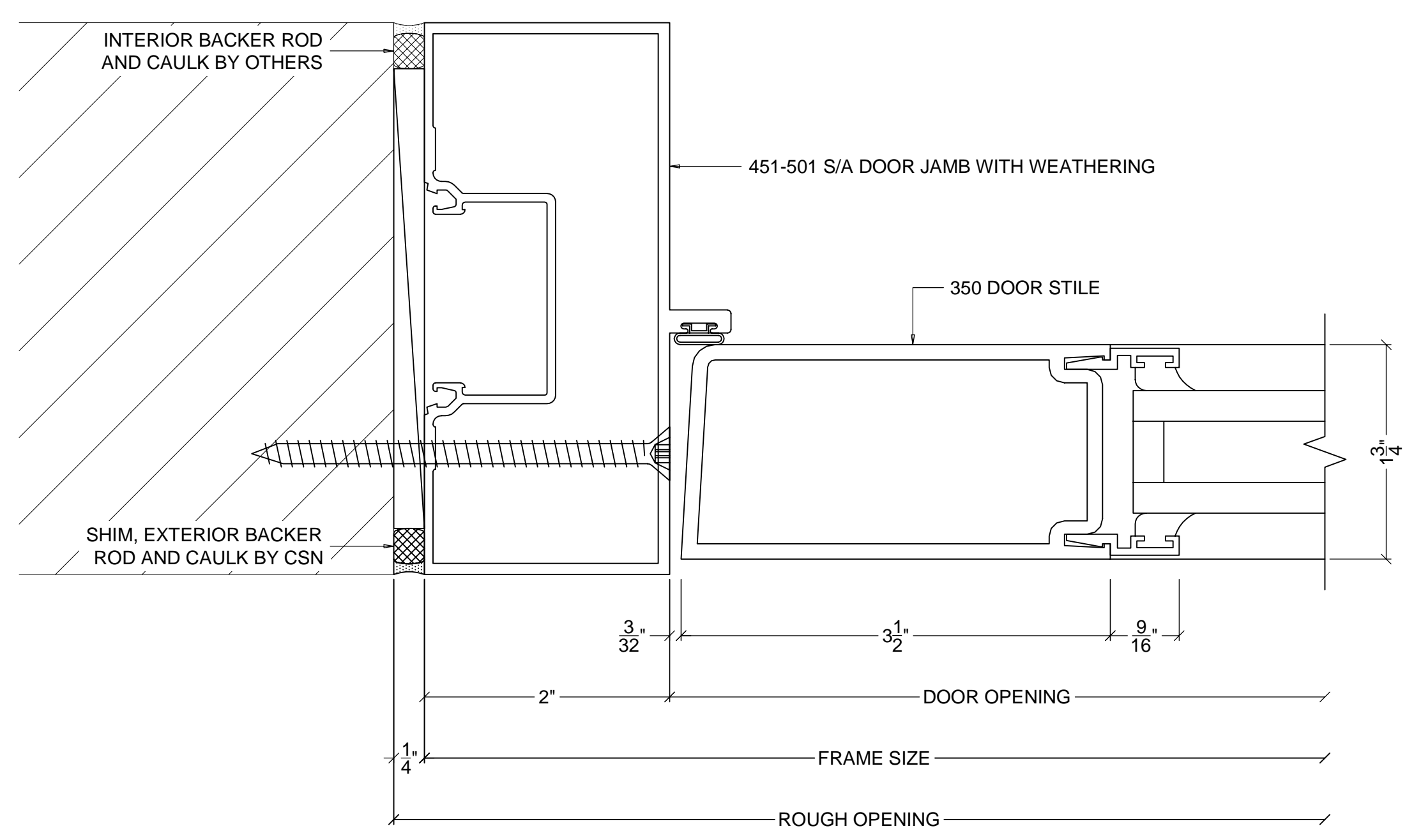

**DOOR JAMB DETAIL AT CONDITION**  
KAWNEER SERIES 451 (2" X 4 1/2") STOREFRONT SYSTEM  
KAWNEER SERIES 350 MEDIUM STILE DOORS

4  
D8

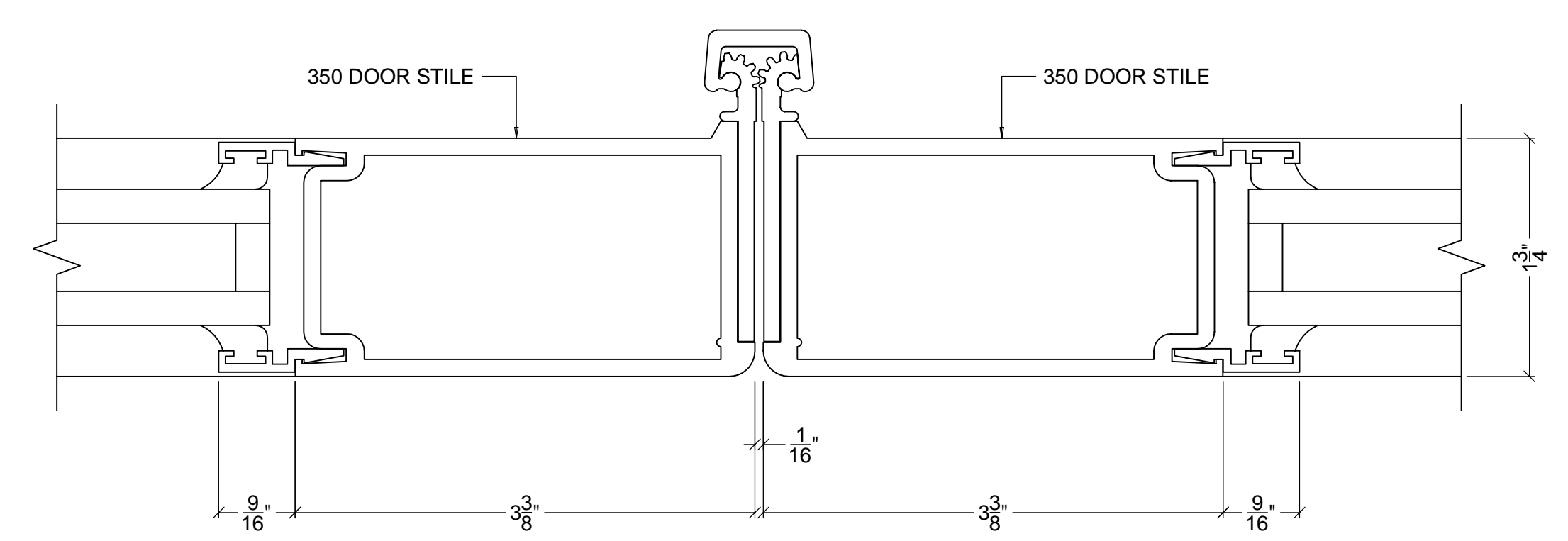

**MEETING STILES DETAIL AT FOLDING DOOR**  
KAWNEER SERIES 350 MEDIUM STILE DOOR

5  
D8

GENERAL NOTES

REVISIONS

GLASS COMPANY

ARCHITECT  
ADDRESS  
CITY, ST, ZIP

CONTRACTOR  
ADDRESS  
CITY, ST, ZIP

DETAILS  
JOB  
ADDRESS  
CITY, ST, ZIP  
AREA

SCALE:  
FULL SIZE  
DATE:  
12/30/10  
FILENAME:  
FILENAME  
SHEET



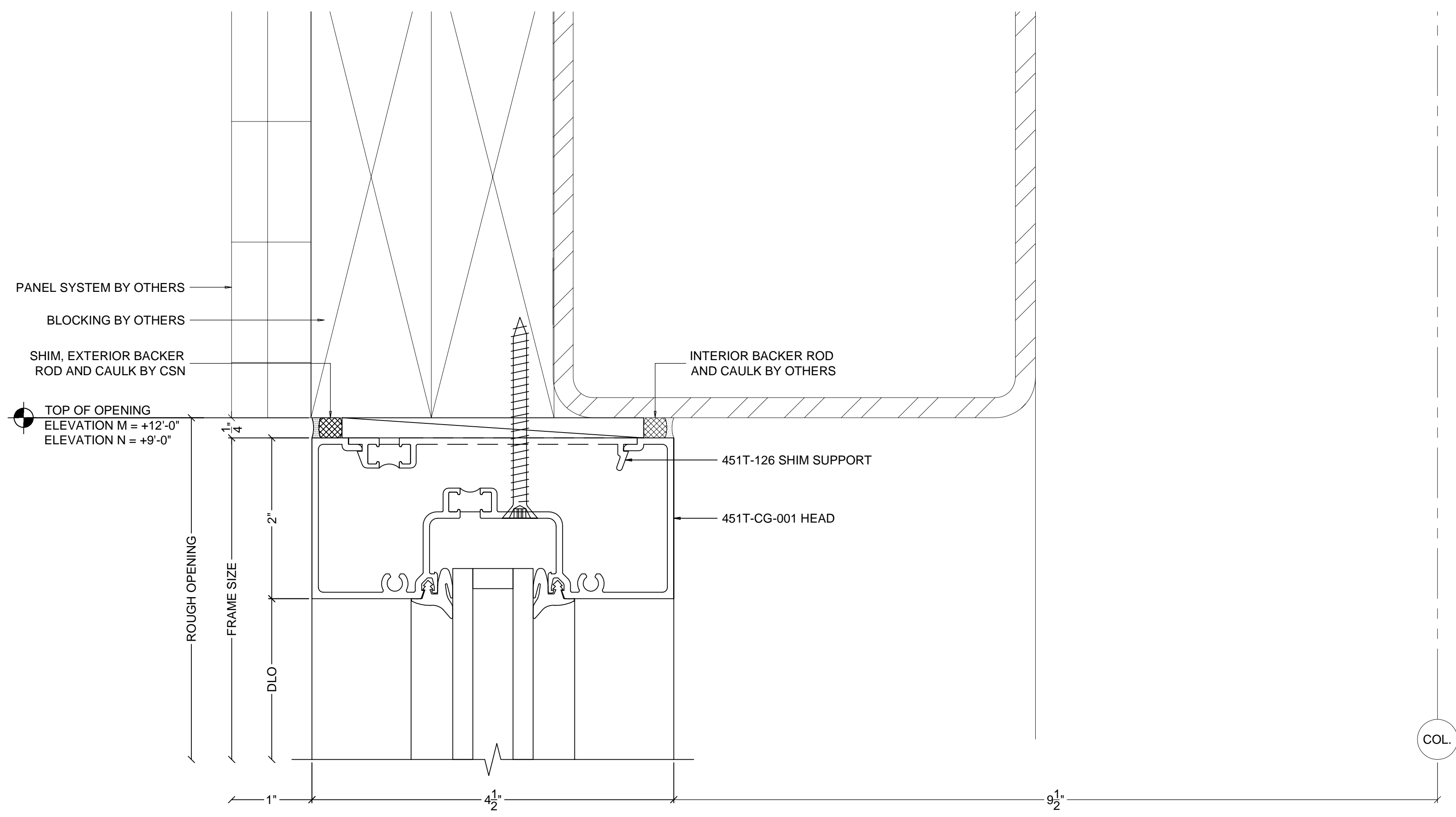

**HEAD DETAIL**  
 KAWNEER SERIES 451T (2" X 4 1/2") STOREFRONT SYSTEM  
 ARCHITECTURAL REFERENCE 1/A14

1  
D9

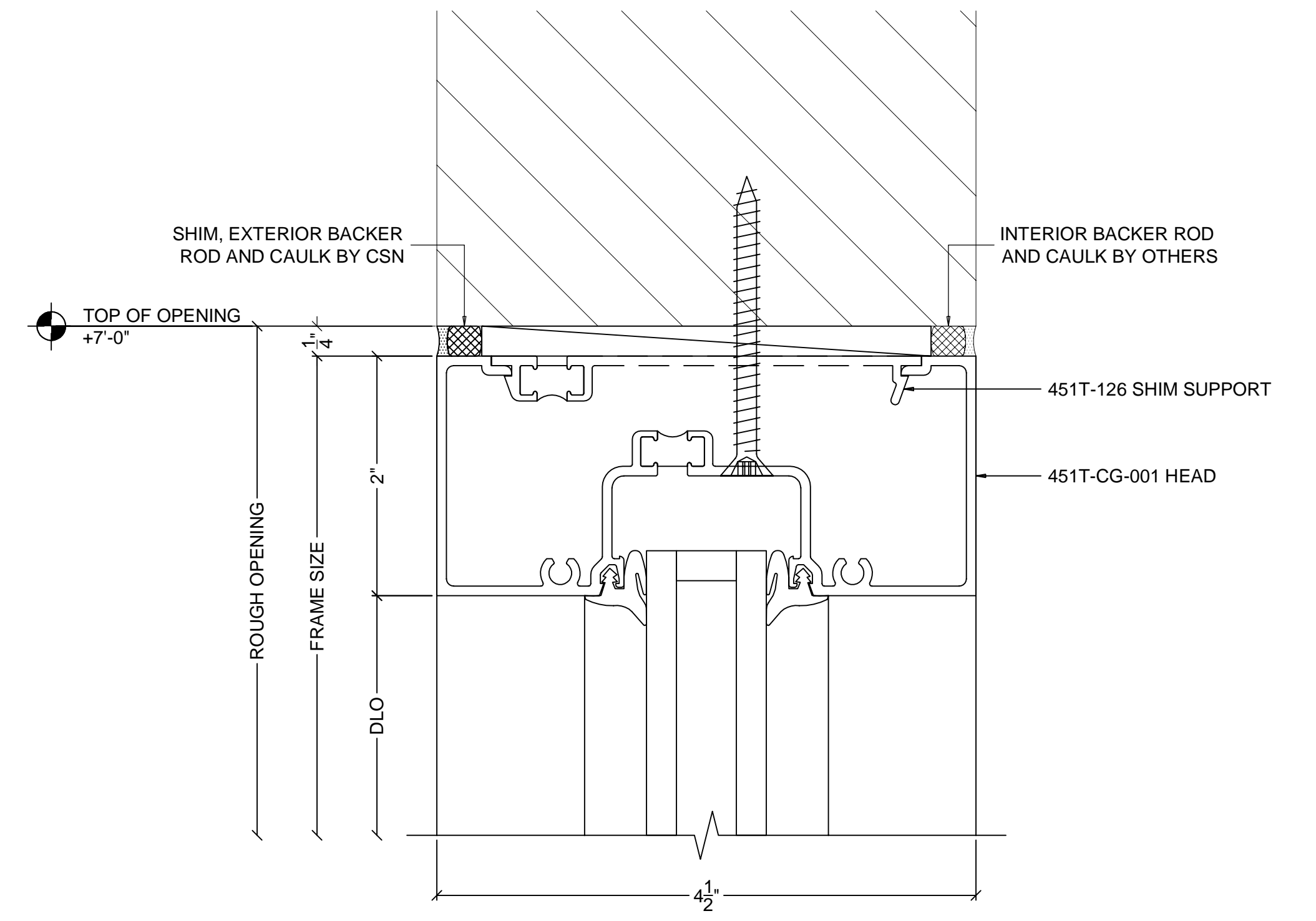

**HEAD DETAIL**  
 KAWNEER SERIES 451T (2" X 4 1/2") STOREFRONT SYSTEM

3  
D9

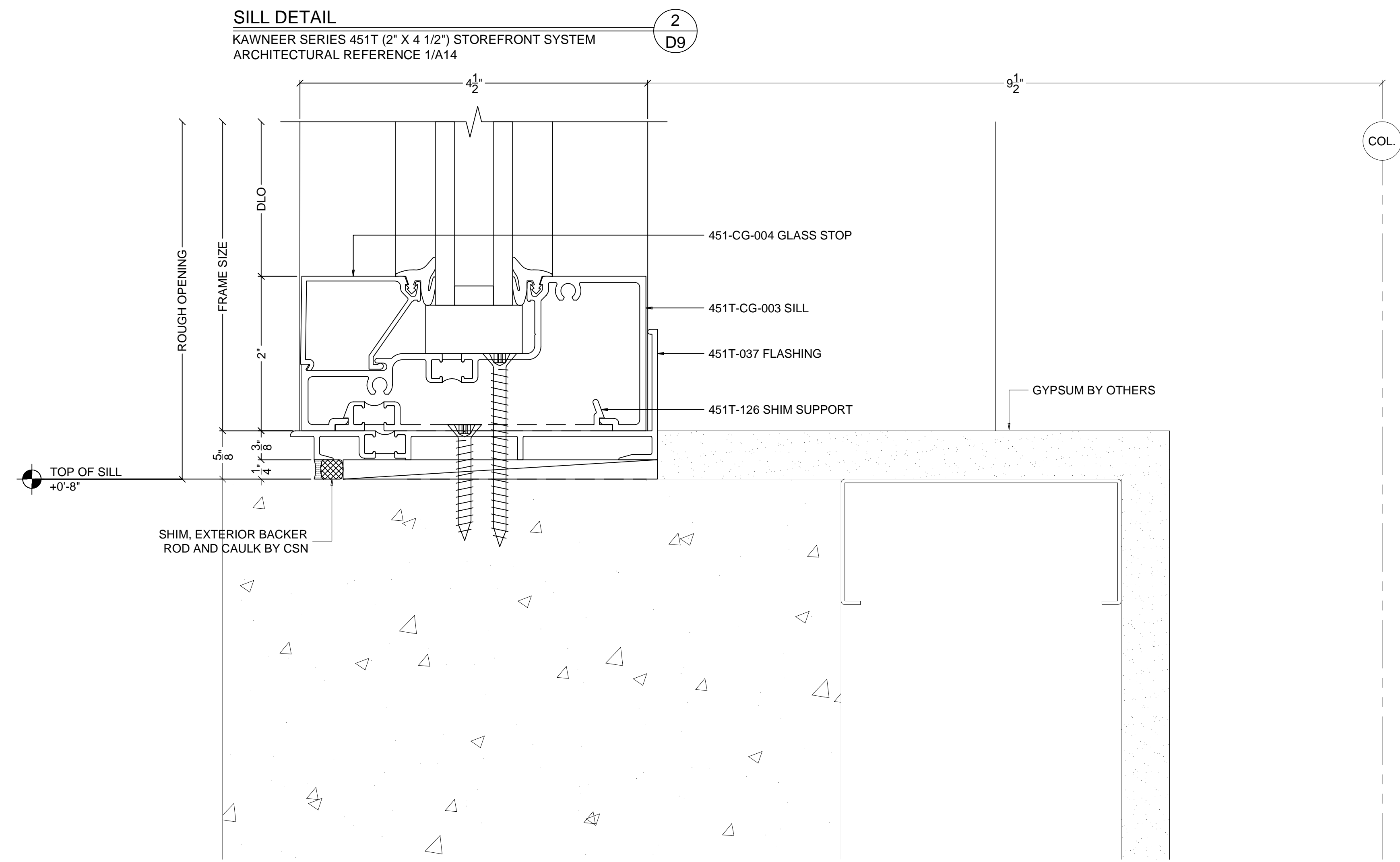

**SILL DETAIL**  
 KAWNEER SERIES 451T (2" X 4 1/2") STOREFRONT SYSTEM  
 ARCHITECTURAL REFERENCE 1/A14

2  
D9

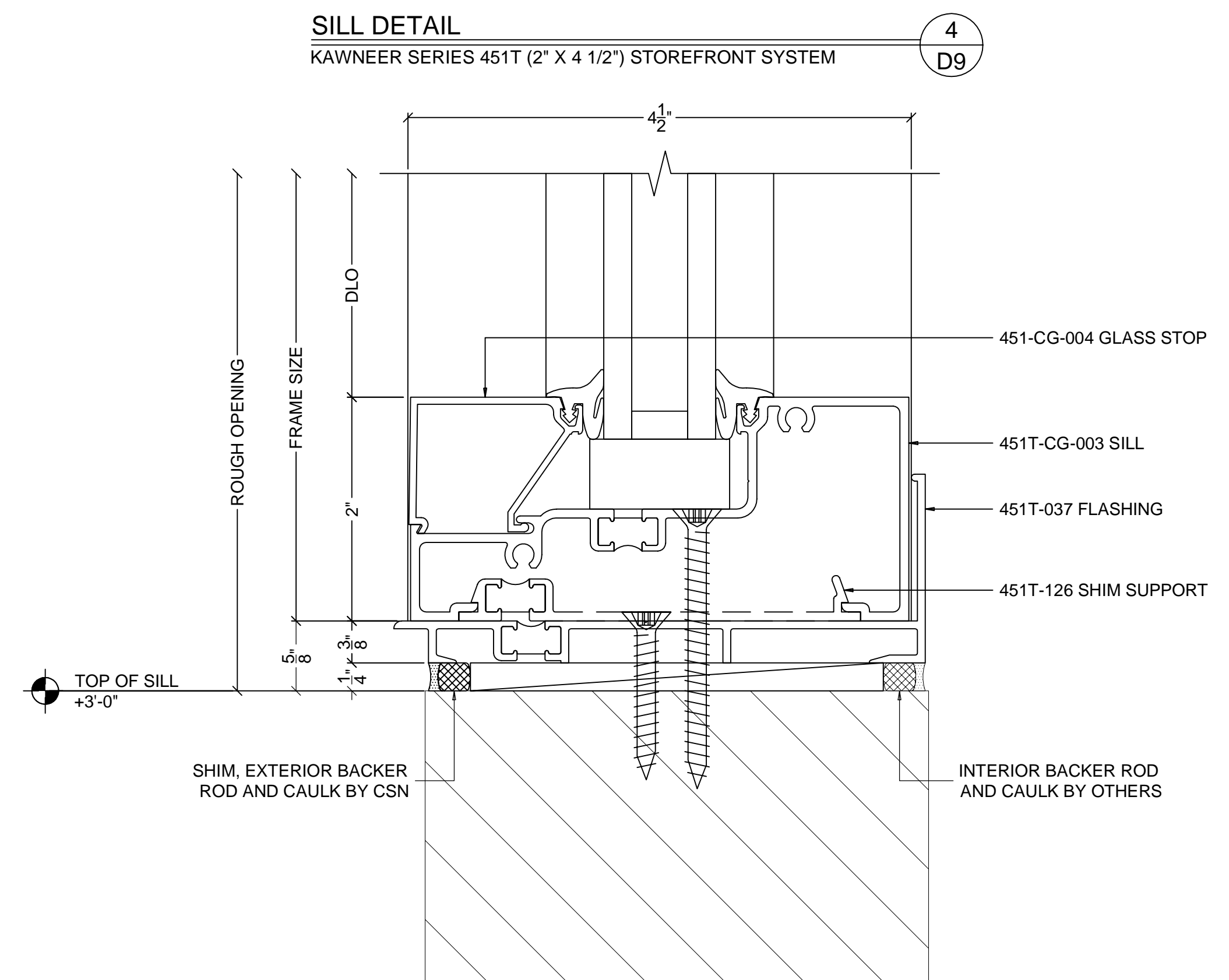

**SILL DETAIL**  
 KAWNEER SERIES 451T (2" X 4 1/2") STOREFRONT SYSTEM

4  
D9

GENERAL NOTES

REVISIONS

GLASS COMPANY

ARCHITECT  
 ADDRESS  
 CITY, ST, ZIP

CONTRACTOR  
 ADDRESS  
 CITY, ST, ZIP

DETAILS  
 JOB  
 ADDRESS  
 CITY, ST, ZIP  
 AREA

SCALE:  
 FULL SIZE  
 DATE:  
 12/30/10  
 FILENAME:  
 SHEET

D9

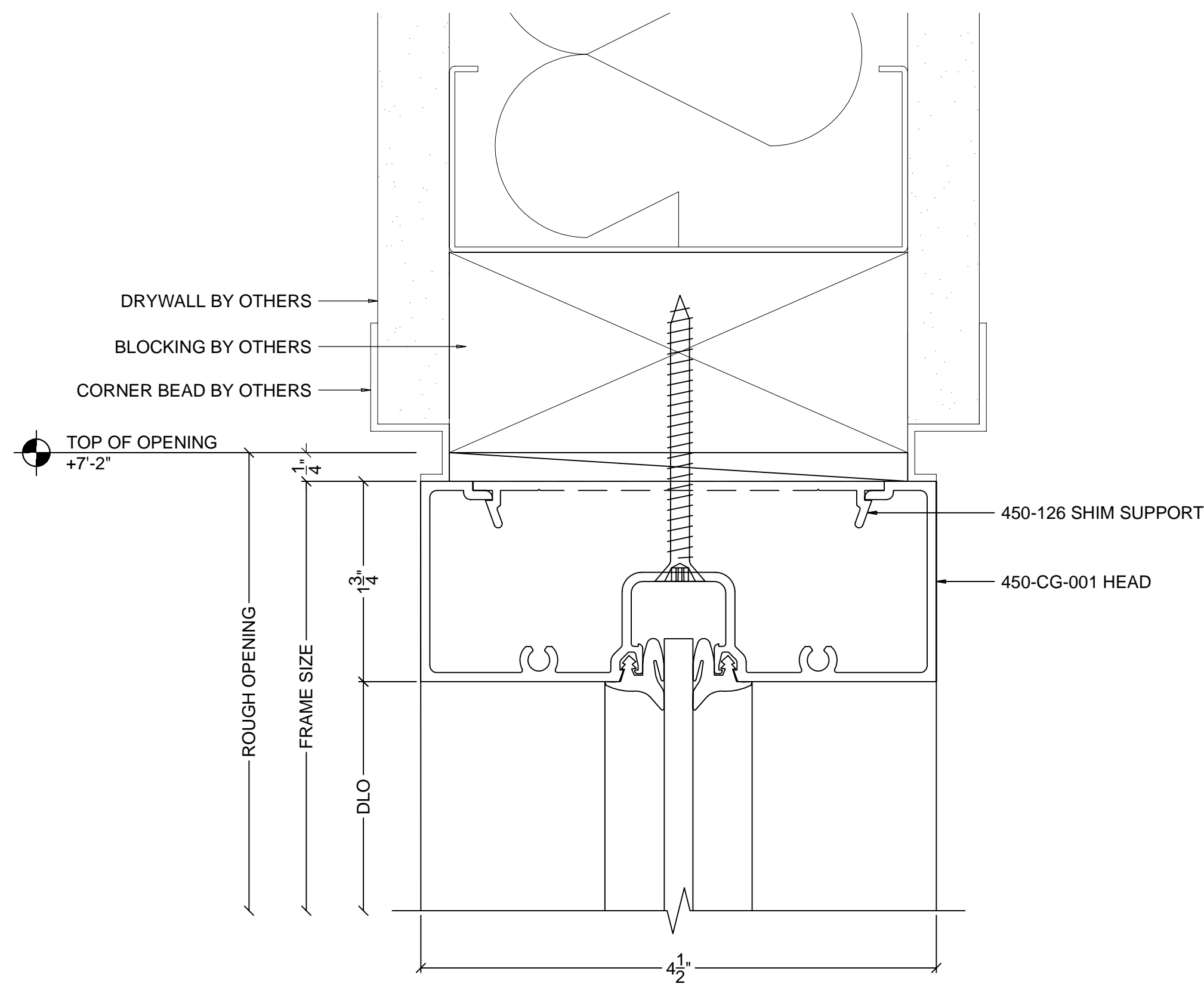

**HEAD DETAIL**  
 KAWNEER SERIES 450 (1 3/4" X 4 1/2") STOREFRONT SYSTEM  
 ARCHITECTURAL REFERENCE 1/A9

1  
D10

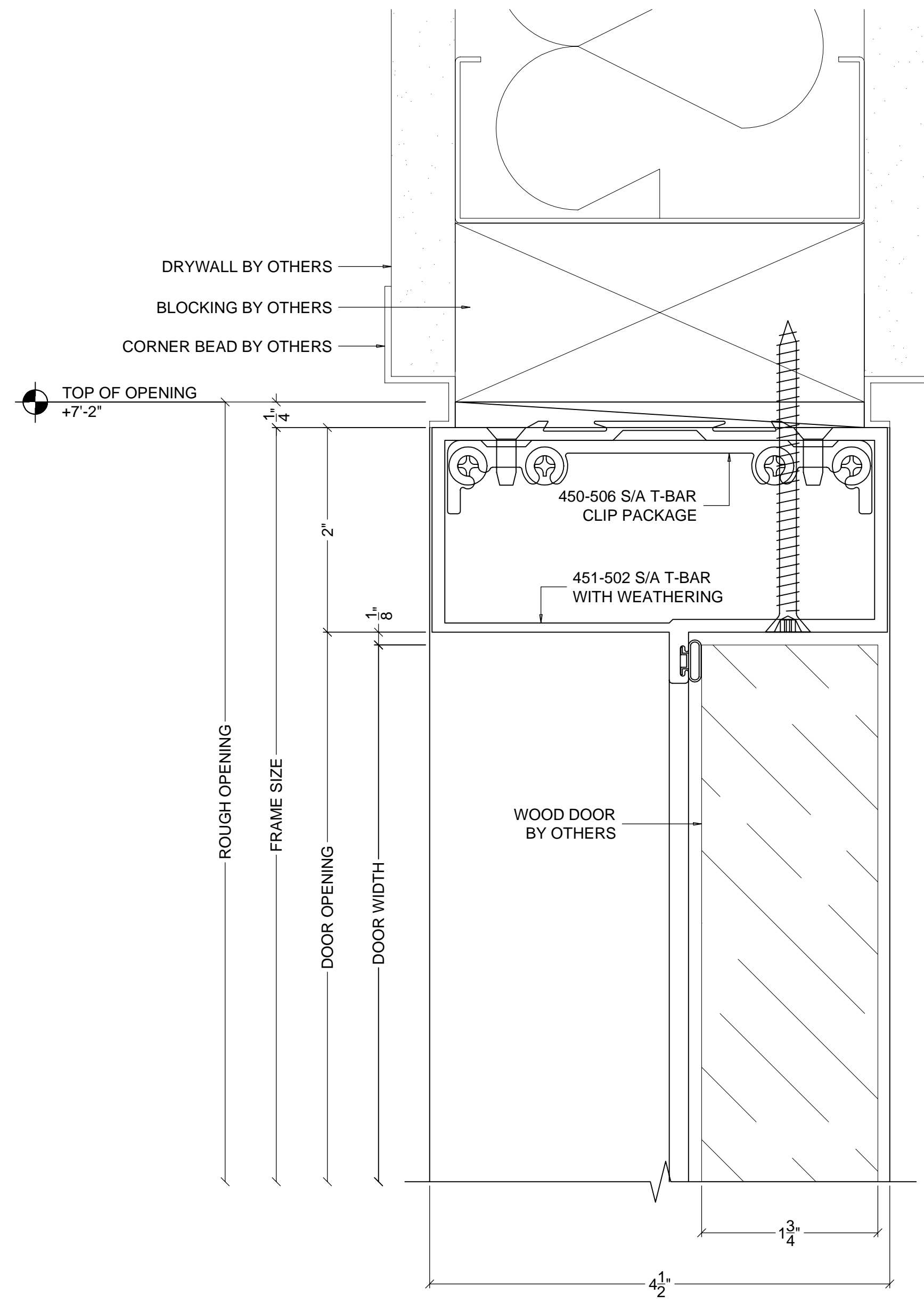

**DOOR TOP RAIL / HEAD DETAIL AT CONDITION**  
 KAWNEER SERIES 450 (1 3/4" X 4 1/2") STOREFRONT SYSTEM  
 ARCHITECTURAL REFERENCE 1/A9

3  
D10

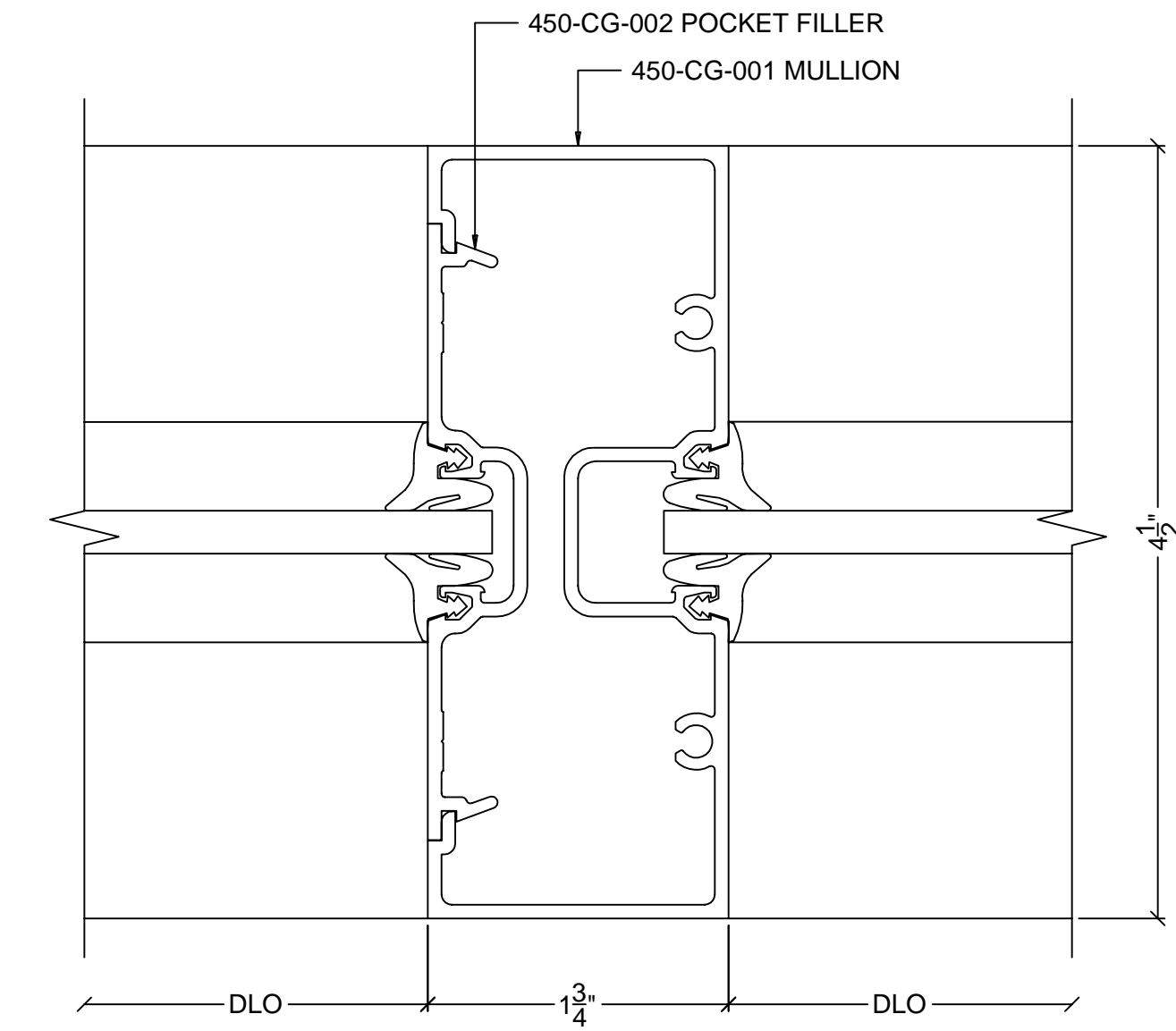

**VERTICAL MULLION DETAIL**  
 KAWNEER SERIES 450 (1 3/4" X 4 1/2") STOREFRONT SYSTEM

5  
D10

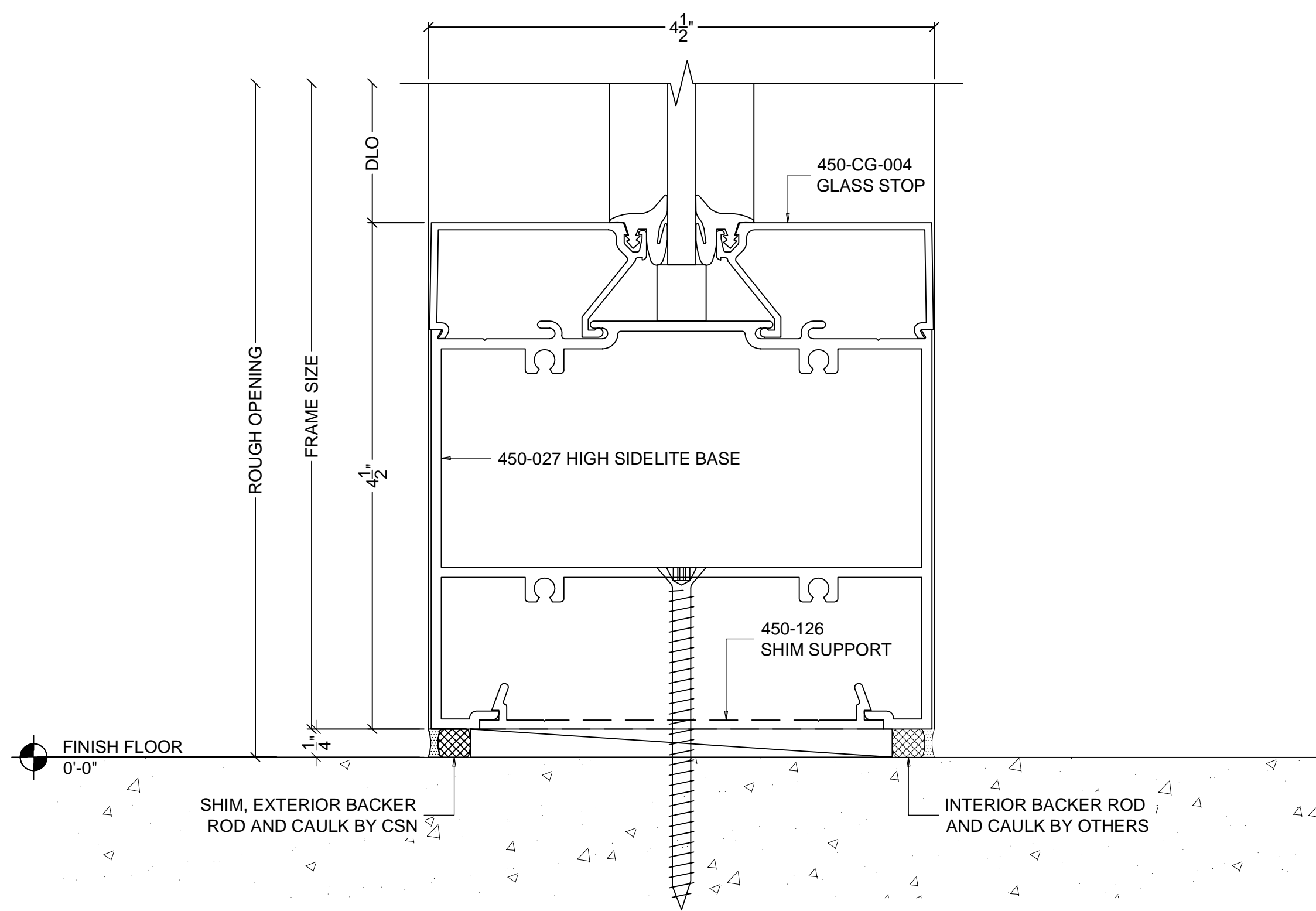

**SILL DETAIL**  
 KAWNEER SERIES 450 (1 3/4" X 4 1/2") STOREFRONT SYSTEM

2  
D10

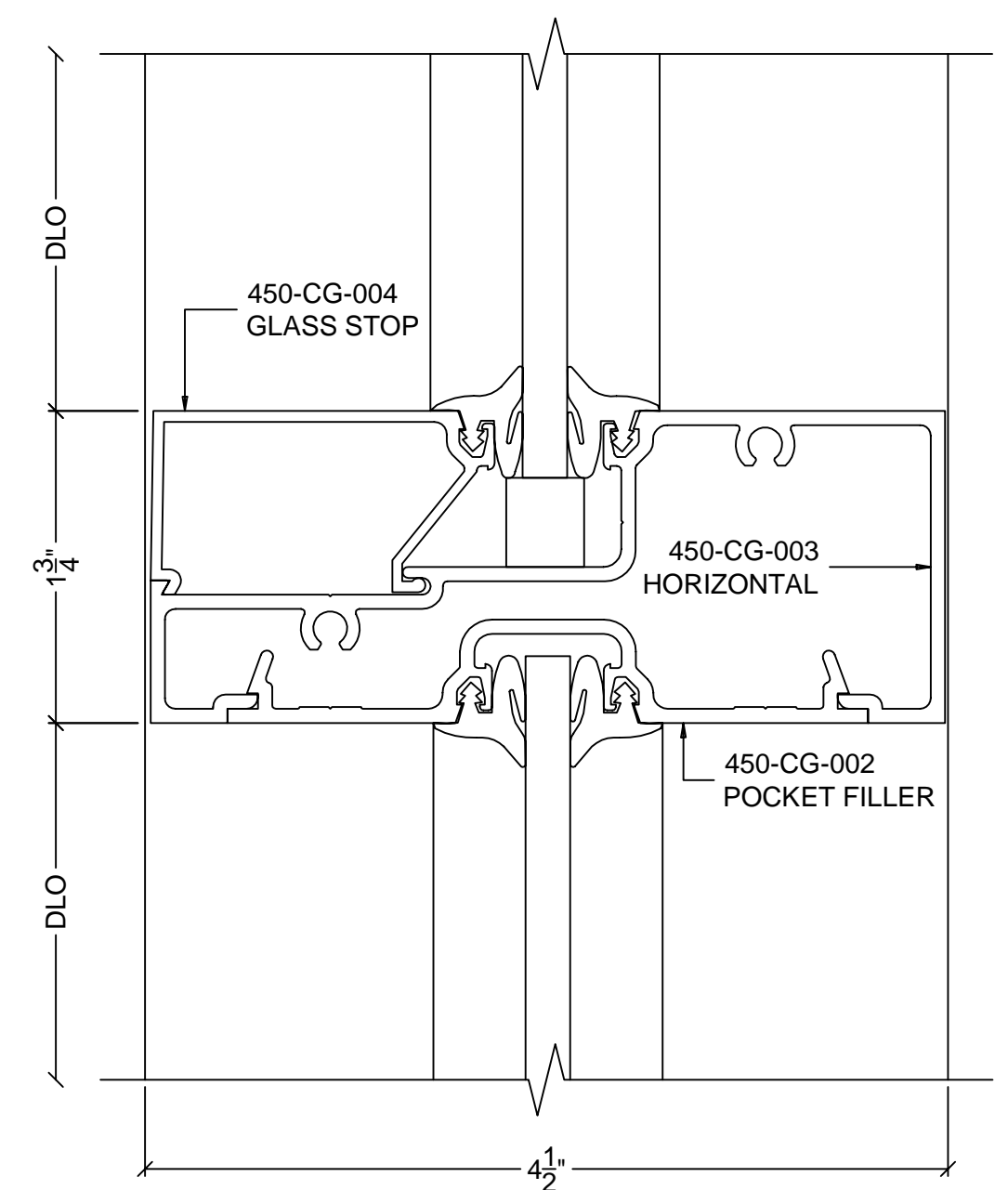

**HORIZONTAL MULLION DETAIL**  
 KAWNEER SERIES 450 (1 3/4" X 4 1/2") STOREFRONT SYSTEM

4  
D10

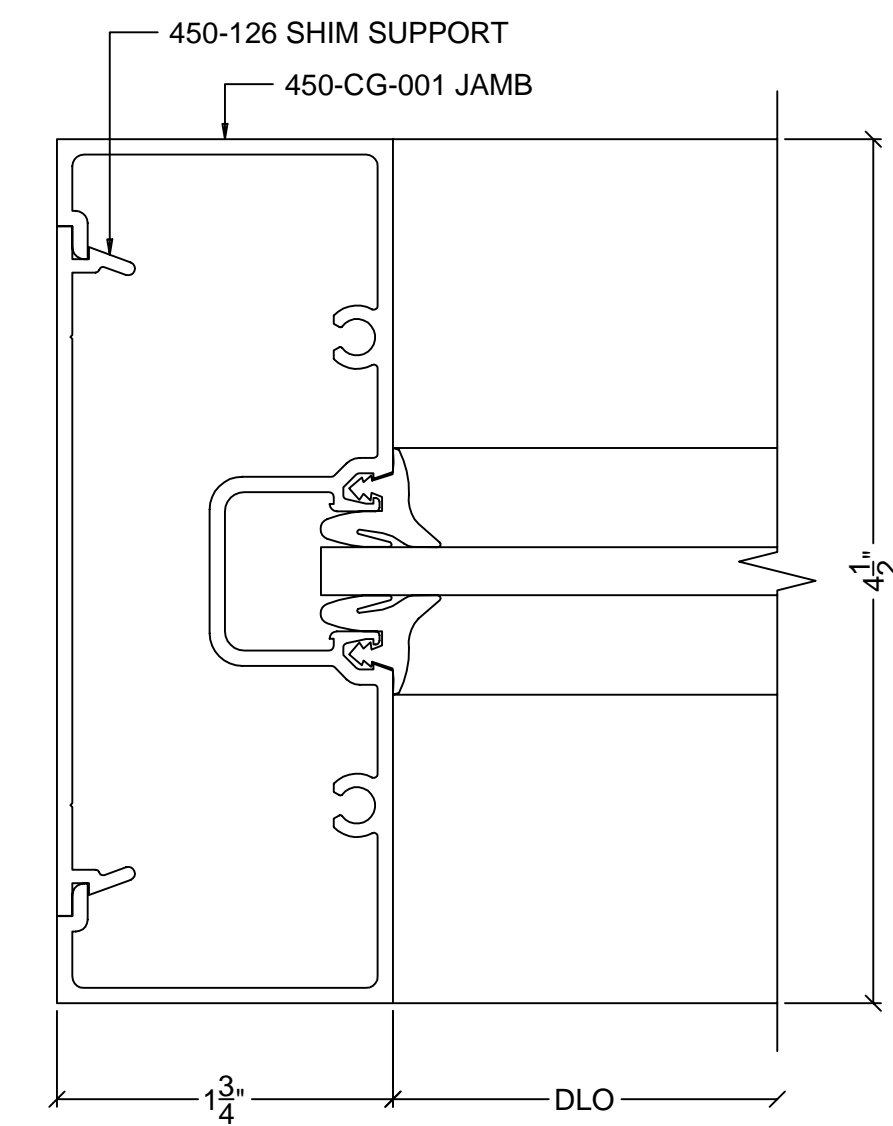

**JAMB DETAIL**  
 KAWNEER SERIES 450 (1 3/4" X 4 1/2") STOREFRONT SYSTEM

6  
D10

GENERAL NOTES

REVISIONS

GLASS COMPANY

ARCHITECT

ADDRESS  
CITY, ST, ZIP

CONTRACTOR

ADDRESS  
CITY, ST, ZIP

DETAILS

JOB  
ADDRESS  
CITY, ST, ZIP  
AREA

SCALE:  
FULL SIZE  
DATE:  
12/30/10  
FILENAME:  
FILENAME  
SHEET

D10

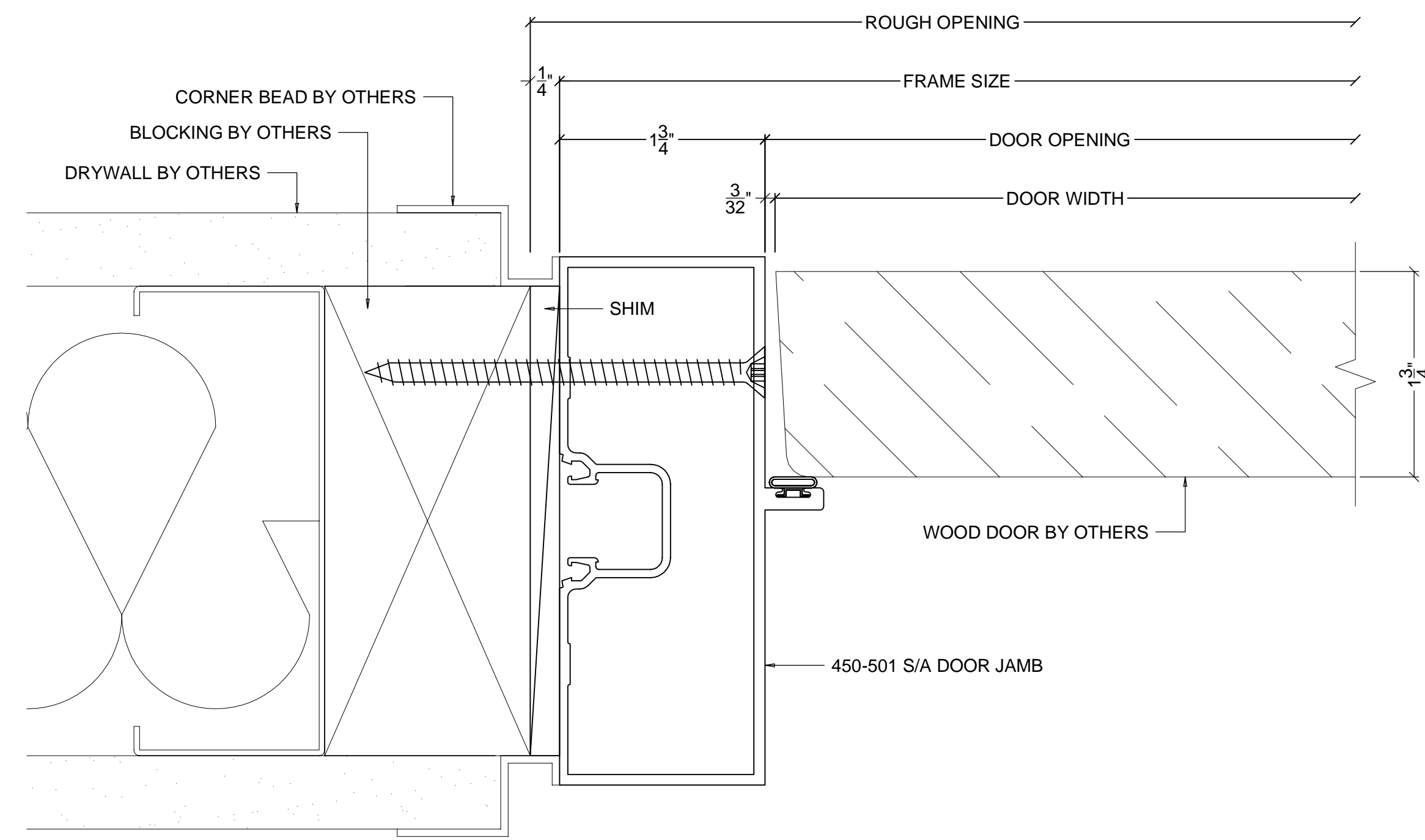

**DOOR JAMB DETAIL AT CONDITION** 1  
 KAWNEER SERIES 450 (1 3/4" X 4 1/2") STOREFRONT SYSTEM  
 ARCHITECTURAL REFERENCE 1/A9 D11

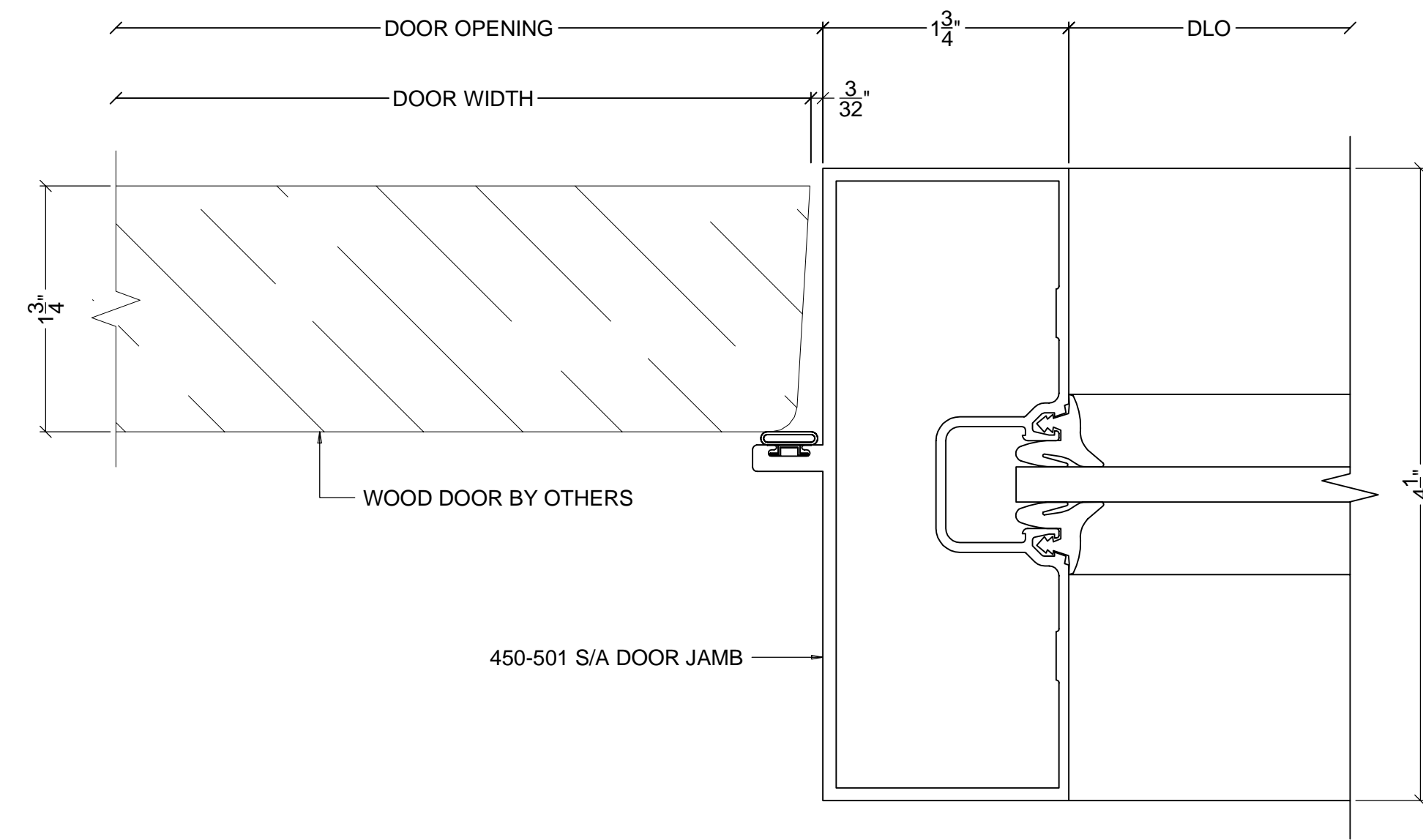

**DOOR JAMB DETAIL AT SIDELITE** 2  
 KAWNEER SERIES 450 (1 3/4" X 4 1/2") STOREFRONT SYSTEM D11

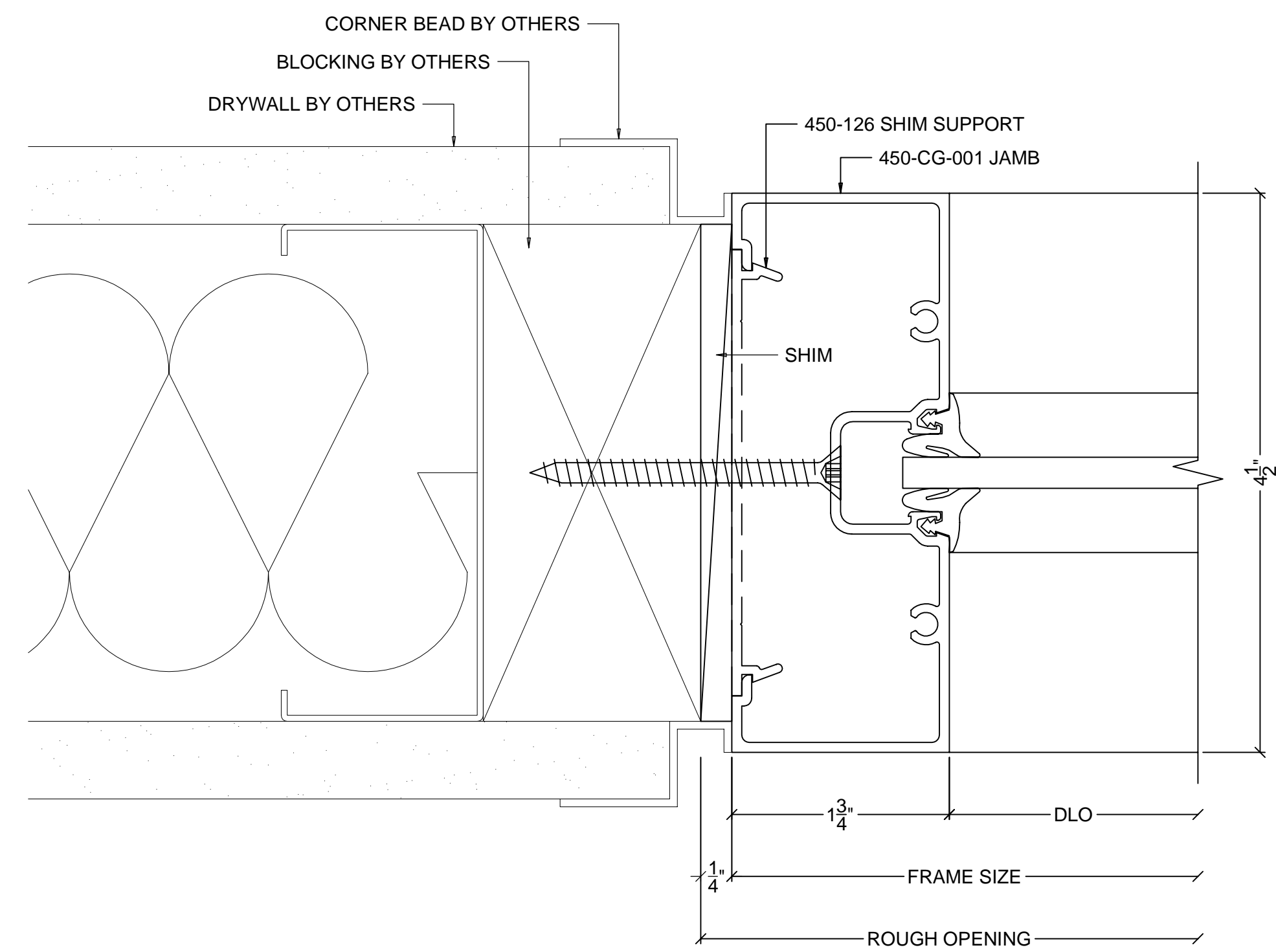

**JAMB DETAIL** 3  
 KAWNEER SERIES 450 (1 3/4" X 4 1/2") STOREFRONT SYSTEM  
 ARCHITECTURAL REFERENCE 1/A9 D11

GENERAL NOTES

REVISIONS

GLASS COMPANY

ARCHITECT  
 ADDRESS  
 CITY, ST, ZIP

CONTRACTOR  
 ADDRESS  
 CITY, ST, ZIP

DETAILS  
 JOB  
 ADDRESS  
 CITY, ST, ZIP  
 AREA

SCALE:  
 FULL SIZE  
 DATE:  
 12/30/10  
 FILENAME:  
 SHEET